

ANNEX 4

Southbank

Crime and Anti-social Behaviour
Reports

October 2008 to September 2009

Balmoral Terrace Study Area

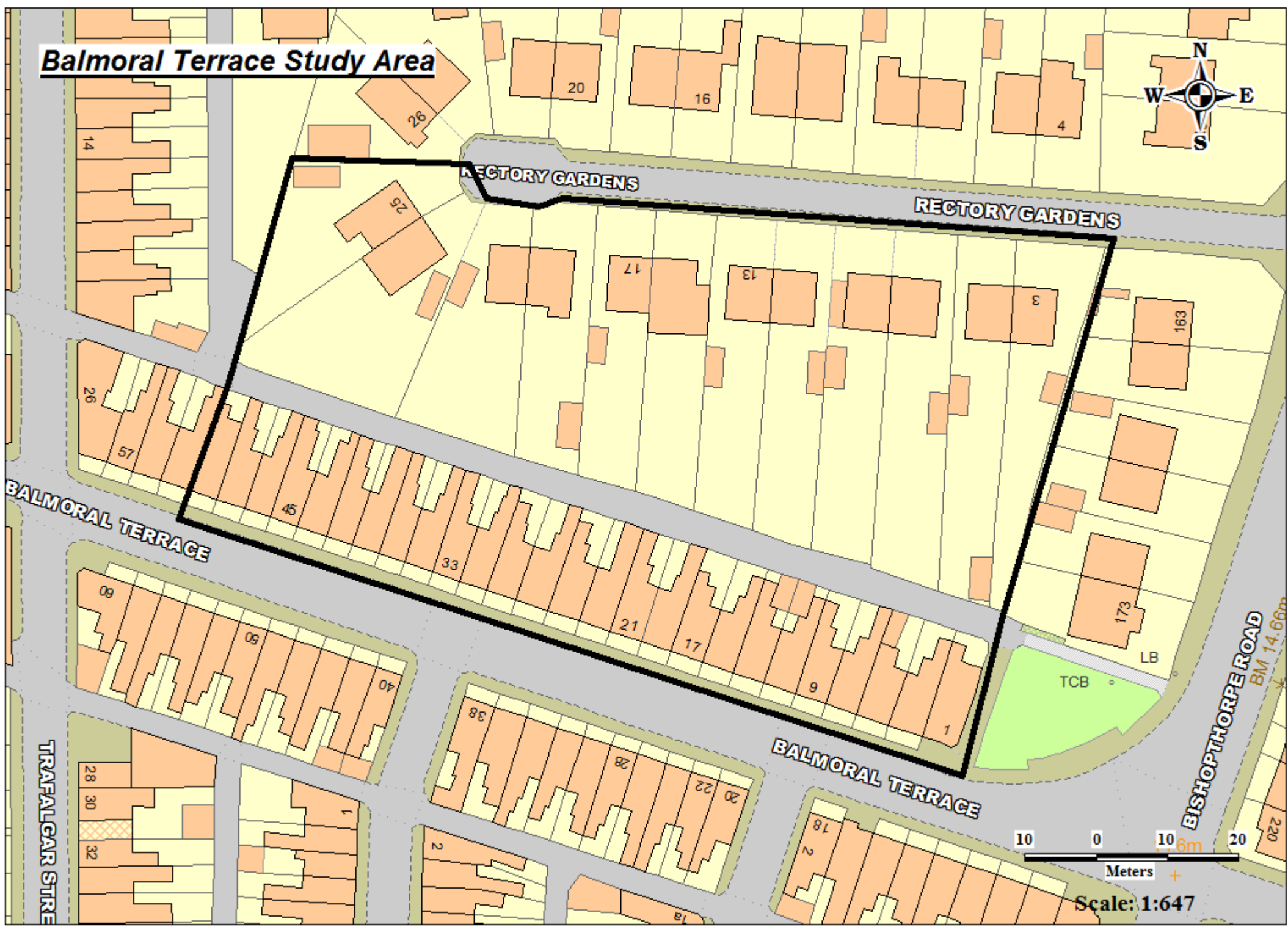

10 0 10 20
Meters

Scale: 1:647

Crime Statistics

Crime Analysis Study Area:	=	Balmoral Terrace Study Area
Planning Application Reference:	=	
Size of Study Area from Application	=	Please see map
Study Period Start:	=	01/10/2008
Study Period End:	=	30/09/2009
Date Study Completed	=	22/10/2009
Number of Months in Study Period	=	12
Geocoding Accuracy Rate	=	95%

Crime Group	Total
Assault	0
Auto_Crime	0
Burglary	2
Criminal_Damage	2
Fraud	0
Other_Serious_Offences	0
Sexual_Offences	0
Thefts	0
Grand Total	4

A Table of Crime in the Study Area (Above) and corresponding Graph (Below)

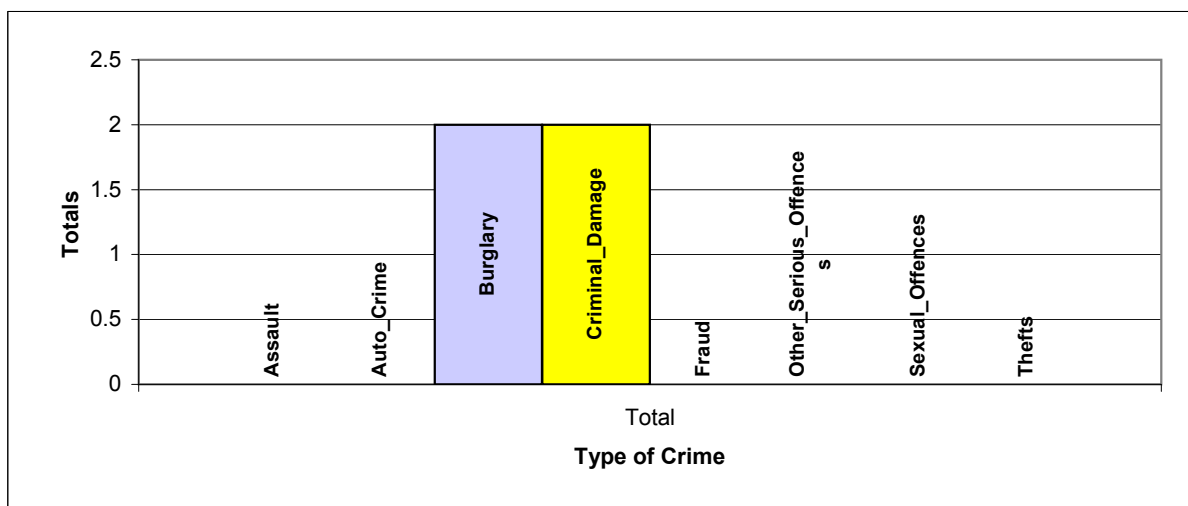

A Table of Crime by Crime Group and then Crime Type

EVENT_GROUP	HO_DESCRIPTION	Total
BURGLARY	BURGLARY IN A BUILDING OTHER THAN A DWELLING	2
CRIMINAL_DAMAGE	CRIMINAL DAMAGE TO DWELLINGS	1
	CRIMINAL DAMAGE TO VEHICLES	1
Grand Total		4

A Table of Crime by Month of the Year and Hour of the Day in the Study Area

Month	Total
Jan	0
Feb	0
Mar	0
Apr	2
May	1
Jun	1

Month	Total
Jul	0
Aug	0
Sep	0
Oct	0
Nov	0
Dec	0

Crime Day	Total
Mon	0
Tue	0
Wed	2
Thu	0
Fri	0
Sat	0
Sun	2
Grand Total	4

Grand Total

4

Expected Average Crime per Month = **0.33**

Expected Average Crime per Day = **0.57**

A Table of Crime by Hour of the Day in the Study Area

	00:00	01:00	02:00	03:00	04:00	05:00	06:00	07:00	08:00	09:00	10:00	11:00	12:00	13:00	14:00	15:00	16:00	17:00	18:00	19:00	20:00	21:00	22:00	23:00	Total
Total	2	0	0	0	0	0	0	0	0	0	0	0	0	0	0	0	0	0	0	0	1	0	1	0	4

Crimes by Hour of the Day

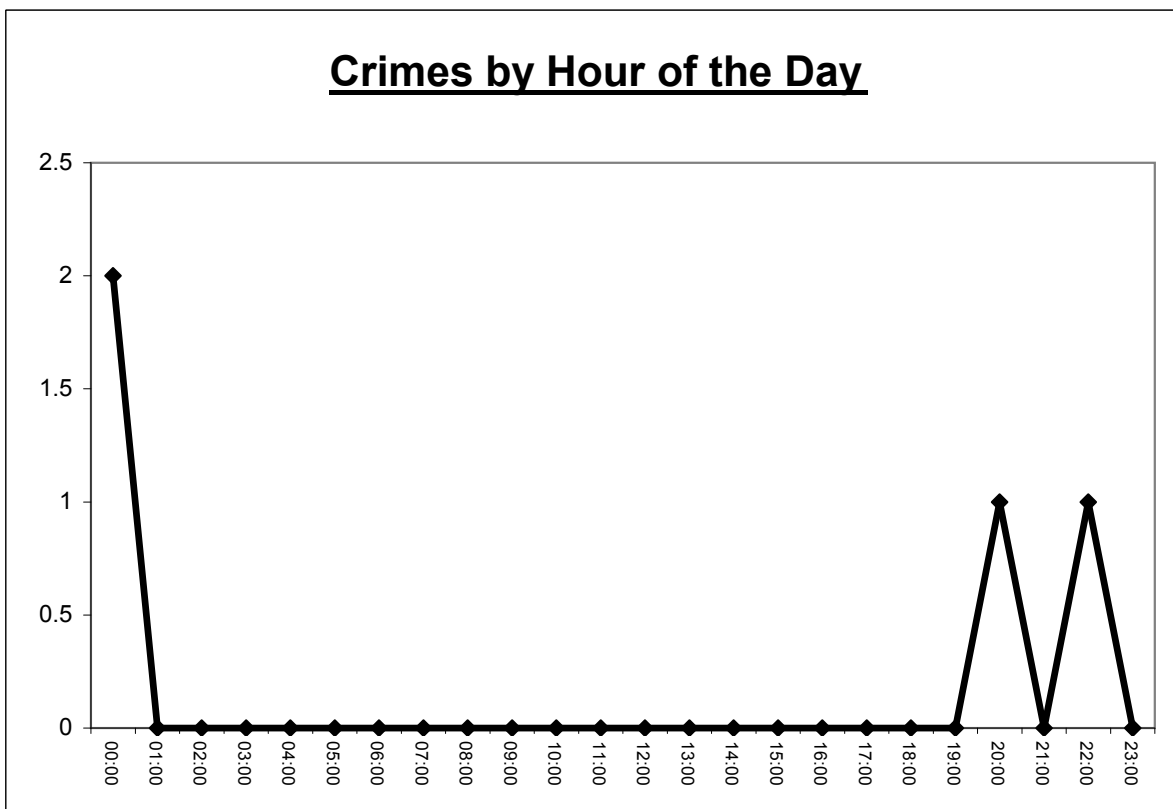

NYP ASB General Incidents Report

ASB Analysis Study Area:	=	Balmoral Terrace Study Area
Planning Application Reference:	=	
Size of Study Area from Application	=	Please see map
Study Period Start:	=	01/10/2008
Study Period End:	=	30/09/2009
Date Study Completed	=	15/10/2009
Number of Months in Study Period	=	12
Geocoding Accuracy Rate	=	95%

ASB Incident Group	Total
ASB	0
NOISE	0
RNB	0
VEHICLE	0
Grand Total	0

A Table of NYP ASB Incidents in the Study Area (Above) and corresponding Graph (Below)

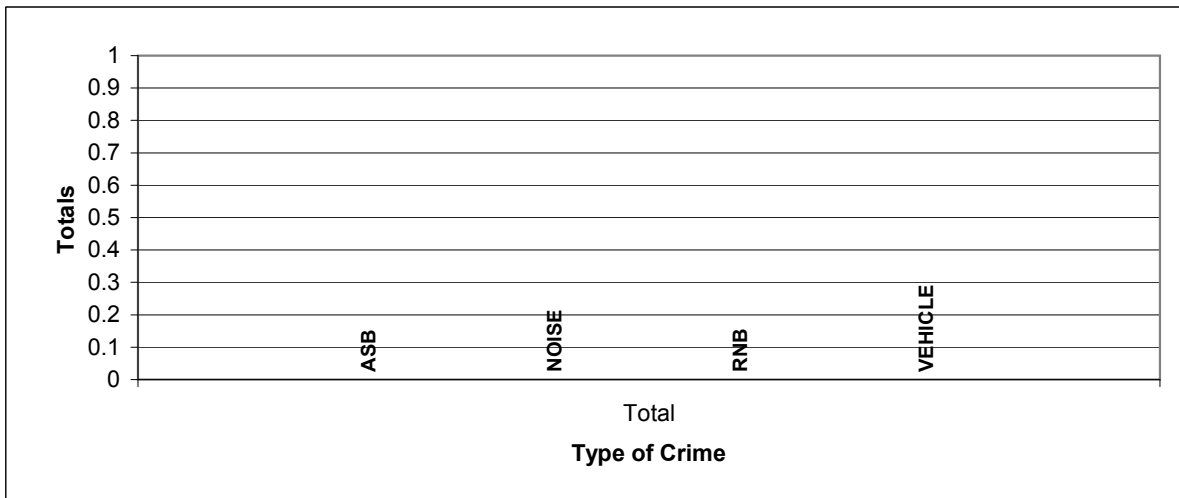

THIS REPORT DOES NOT CONTAIN ANY NORTH YORKSHIRE POLICE ASB INCIDENTS THAT HAVE BEEN CONVERTED IN TO CRIMES

A Table of ASB by ASB Group and then Incident Heading

No records

FURTHER DETAIL OF THE ABOVE DESCRIPTIONS ARE AS FOLLOWS: ABANDONED =
ABANDONED CARS, COMMS = COMMUNICATIONS, VEHNUISANCE = VEHICLE NUISANCE, RNB =
ROWDY AND NUISNCE BEHAVIOUR, SUBMIS = SUBSTANCE MISUSE

A Table of ASB Incidents by Month of the Year and Hour of the Day in the Study Area

Month	Total
Jan	0
Feb	0
Mar	0
Apr	0
May	0
Jun	0

Month	Total
Jul	0
Aug	0
Sep	0
Oct	0
Nov	0
Dec	0

Day	Total
Mon	0
Tue	0
Wed	0
Thu	0
Fri	0
Sat	0
Sun	0
Grand Total	0

Grand Total

0

Expected Average Incidents per Month = 0

Expected Average Incidents per Day = 0

A Table of NYP ASB Incidents by Hour of the Day in the Study Area

	00:00	01:00	02:00	03:00	04:00	05:00	06:00	07:00	08:00	09:00	10:00	11:00	12:00	13:00	14:00	15:00	16:00	17:00	18:00	19:00	20:00	21:00	22:00	23:00	Total
Total	0	0	0	0	0	0	0	0	0	0	0	0	0	0	0	0	0	0	0	0	0	0	0	0	0

NYP ASB Incidents by Hour of the Day

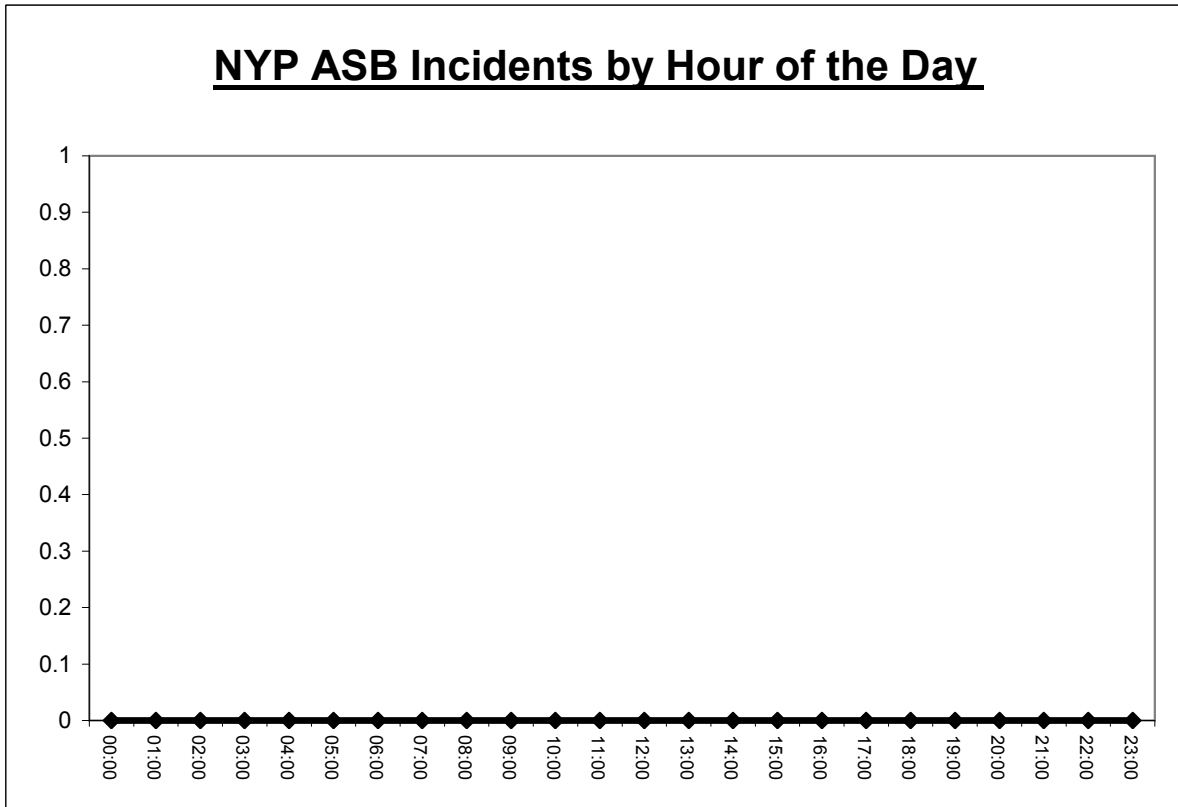

Kensington Street Study Area

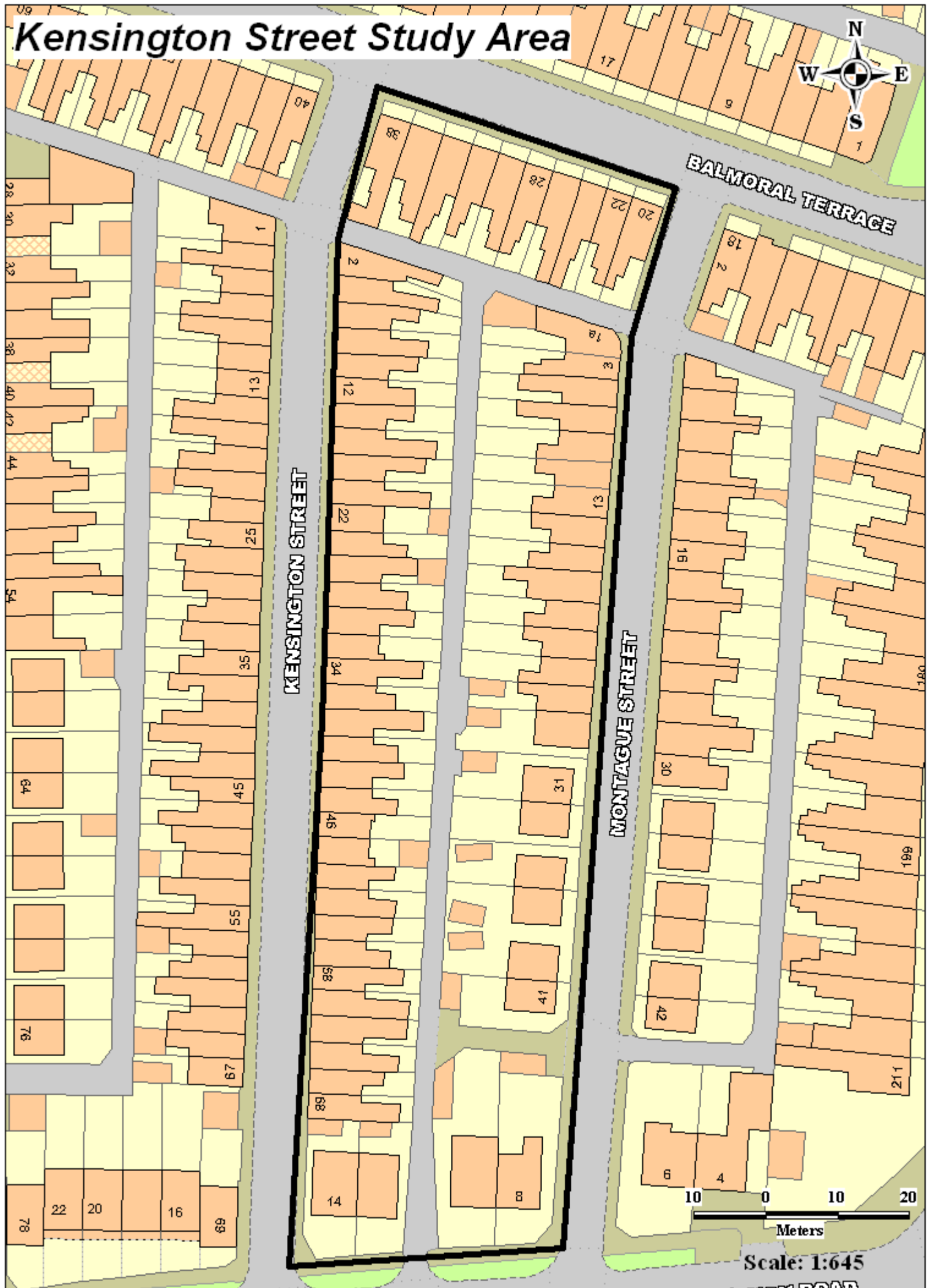

Crime Statistics

Crime Analysis Study Area:	=	Kensington Street
Planning Application Reference:	=	
Size of Study Area from Application	=	Please see map
Study Period Start:	=	01/10/2008
Study Period End:	=	30/09/2009
Date Study Completed	=	15/10/2009
Number of Months in Study Period	=	12
Geocoding Accuracy Rate	=	95%

Crime Group	Total
Assault	0
Auto_Crime	5
Burglary	1
Criminal_Damage	3
Fraud	0
Other_Serious_Offences	0
Sexual_Offences	0
Thefts	4
Grand Total	13

A Table of Crime in the Study Area (Above) and corresponding Graph (Below)

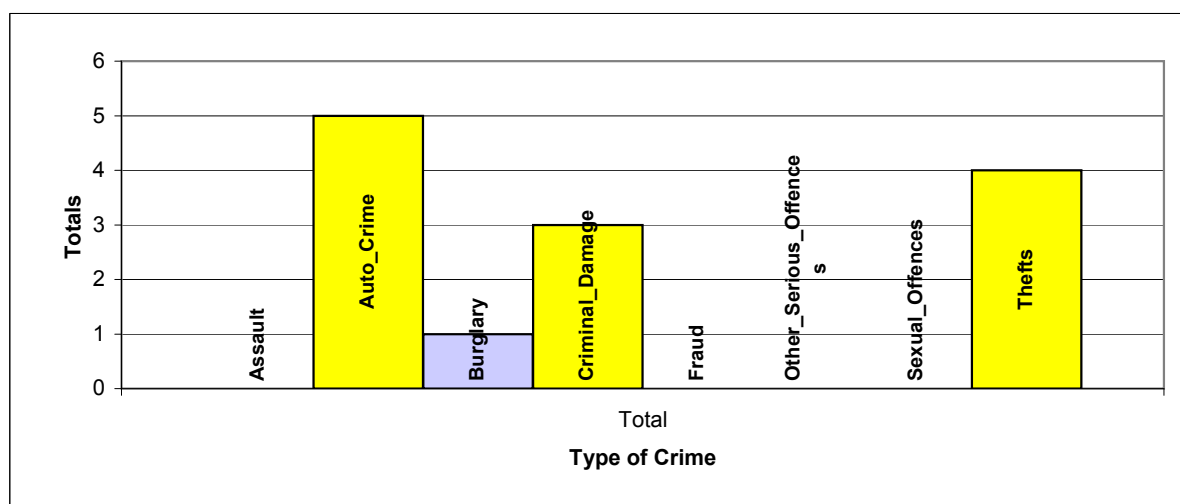

A Table of Crime by Crime Group and then Crime Type

EVENT_GROUP	HO_DESCRIPTION	Total
AUTO_CRIME	THEFT FROM VEHICLE	1
	VEHICLE INTERFERENCE	4
BURGLARY	BURGLARY IN A BUILDING OTHER THAN A DWELLING	1
CRIMINAL_DAMAGE	CRIMINAL DAMAGE OTHER	1
	CRIMINAL DAMAGE TO VEHICLES	2
THEFTS	OTHER THEFT OR UNAUTHORISED TAKING	1
	THEFT OF PEDAL CYCLE	3
Grand Total		13

A Table of Crime by Month of the Year and Hour of the Day in the Study Area

Month	Total
Jan	3
Feb	1
Mar	1
Apr	0
May	0
Jun	0

Month	Total
Jul	0
Aug	1
Sep	1
Oct	1
Nov	2
Dec	3

Crime Day	Total
Mon	3
Tue	0
Wed	2
Thu	1
Fri	2
Sat	4
Sun	1
Grand Total	13

Grand Total

13

Expected Average Crime per Month = **1.08**

Expected Average Crime per Day = **1.86**

A Table of Crime by Hour of the Day in the Study Area

	00:00	01:00	02:00	03:00	04:00	05:00	06:00	07:00	08:00	09:00	10:00	11:00	12:00	13:00	14:00	15:00	16:00	17:00	18:00	19:00	20:00	21:00	22:00	23:00	Total
Total	3	0	0	0	0	1	0	0	0	1	0	0	0	0	0	0	1	1	1	0	2	2	0	1	13

Crimes by Hour of the Day

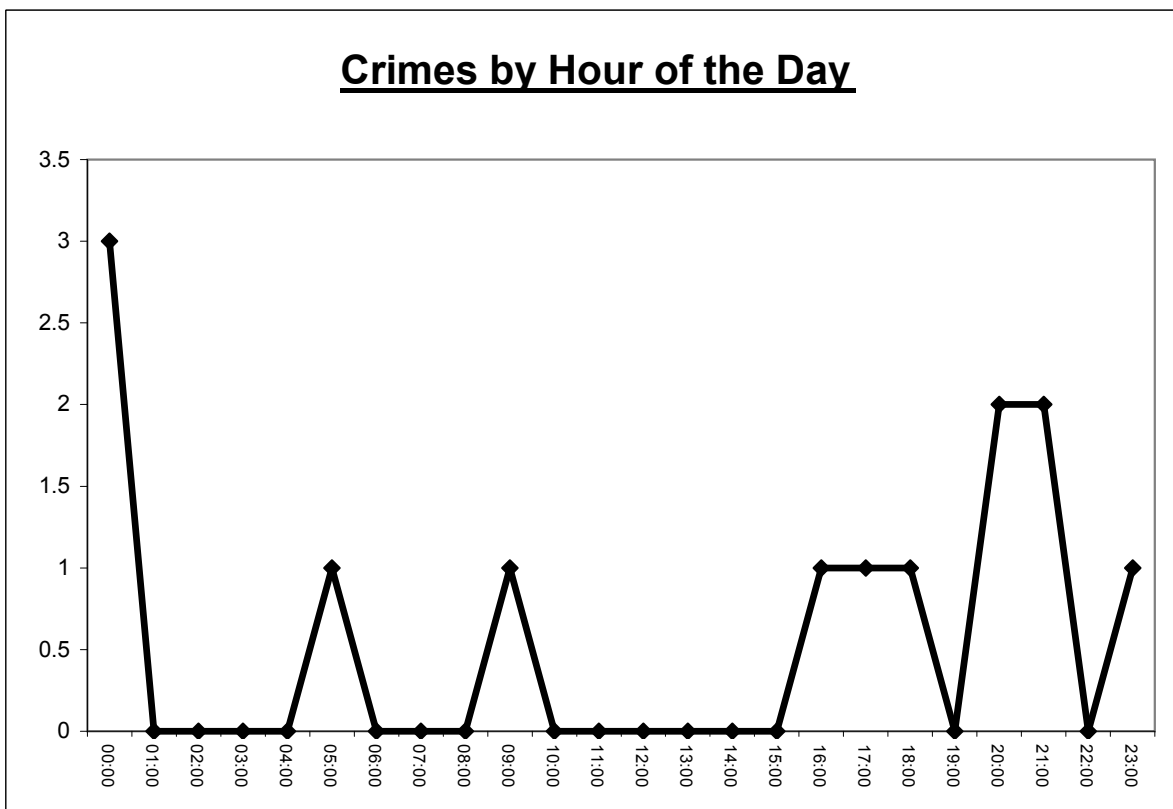

NYP ASB General Incidents Report

ASB Analysis Study Area:	=	Kensington Street
Planning Application Reference:	=	
Size of Study Area from Application	=	Please see map
Study Period Start:	=	01/10/2008
Study Period End:	=	30/09/2009
Date Study Completed	=	15/10/2009
Number of Months in Study Period	=	12
Geocoding Accuracy Rate	=	95%

ASB Incident Group	Total
ASB	18
NOISE	0
RNB	0
VEHICLE	0
Grand Total	18

A Table of NYP ASB Incidents in the Study Area (Above) and corresponding Graph (Below)

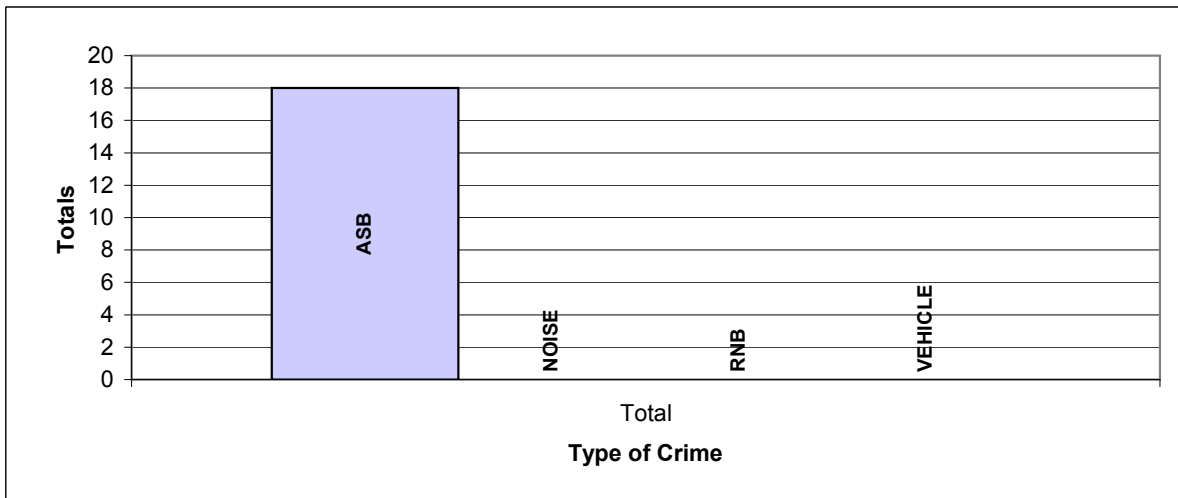

THIS REPORT DOES NOT CONTAIN ANY NORTH YORKSHIRE POLICE ASB INCIDENTS THAT HAVE BEEN CONVERTED IN TO CRIMES

A Table of ASB by ASB Group and then Incident Heading

EVENT_GROUP	INCIDENT_HEADING	Total
ASB	BEHAVIOUR	9
	COMMS	5
	NEIGHBOUR	4
Grand Total		18

FURTHER DETAIL OF THE ABOVE DESCRIPTIONS ARE AS FOLLOWS: ABANDONED = ABANDONED CARS, COMMS = COMMUNICATIONS, VEHNUISANCE = VEHICLE NUISANCE, RNB = ROWDY AND NUISNCE BEHAVIOUR, SUBMIS = SUBSTANCE MISUSE

A Table of ASB Incidents by Month of the Year and Hour of the Day in the Study Area

Month	Total
Jan	0
Feb	0
Mar	0
Apr	4
May	2
Jun	6

Month	Total
Jul	3
Aug	0
Sep	1
Oct	1
Nov	0
Dec	1

Day	Total
Mon	1
Tue	3
Wed	5
Thu	5
Fri	0
Sat	3
Sun	1
Grand Total	18

Grand Total

18

Expected Average Incidents per Month = **1.5**

Expected Average Incidents per Day = **2.57**

A Table of NYP ASB Incidents by Hour of the Day in the Study Area

	00:00	01:00	02:00	03:00	04:00	05:00	06:00	07:00	08:00	09:00	10:00	11:00	12:00	13:00	14:00	15:00	16:00	17:00	18:00	19:00	20:00	21:00	22:00	23:00	Total
Total	0	2	0	0	1	0	2	0	2	0	1	0	2	0	1	0	1	2	1	0	0	2	0	1	18

NYP ASB Incidents by Hour of the Day

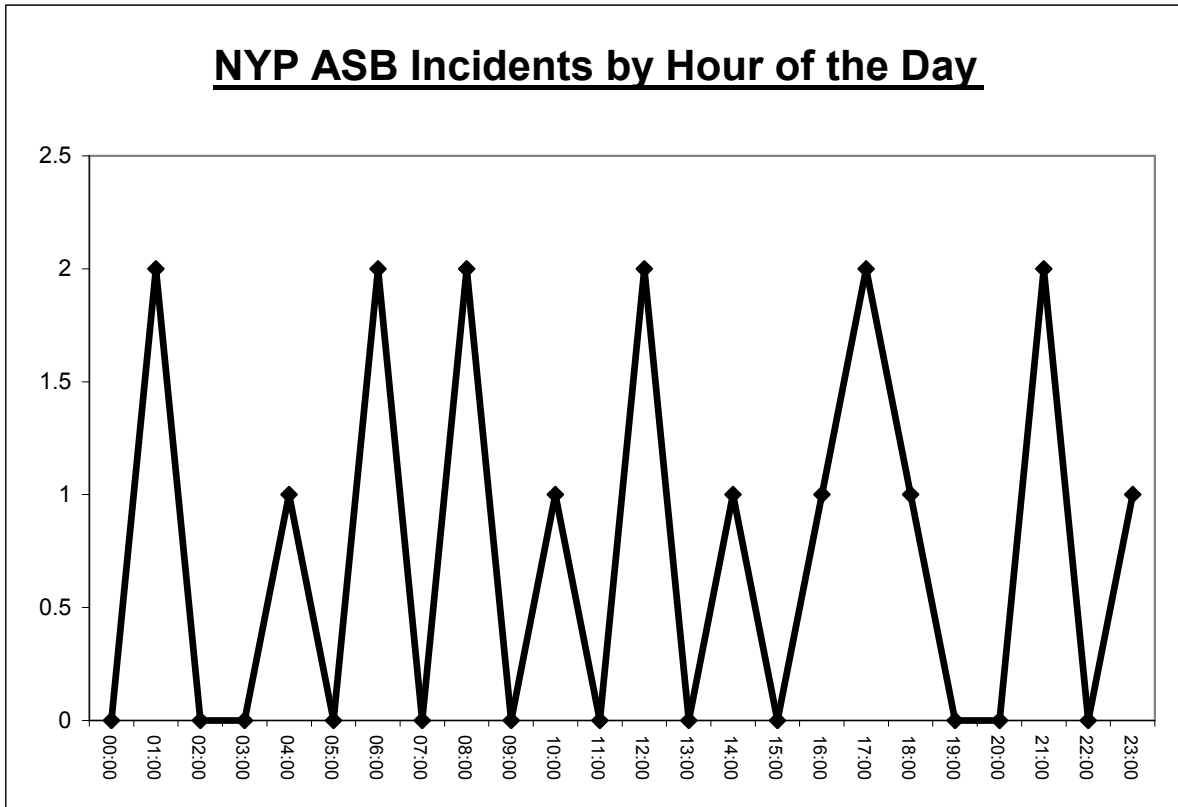

Knavesmire Crescent Study Area



KNAVESMIRE CRESCENT



Scale: 1:447

Crime Statistics

Crime Analysis Study Area:	=	Knavesmire Crescent
Planning Application Reference:	=	
Size of Study Area from Application	=	Please see map
Study Period Start:	=	01/10/2008
Study Period End:	=	30/09/2009
Date Study Completed	=	15/10/2009
Number of Months in Study Period	=	12
Geocoding Accuracy Rate	=	95%

Crime Group	Total
Assault	2
Auto_Crime	1
Burglary	0
Criminal_Damage	2
Fraud	0
Other_Serious_Offences	0
Sexual_Offences	0
Thefts	1
Grand Total	6

A Table of Crime in the Study Area (Above) and corresponding Graph (Below)

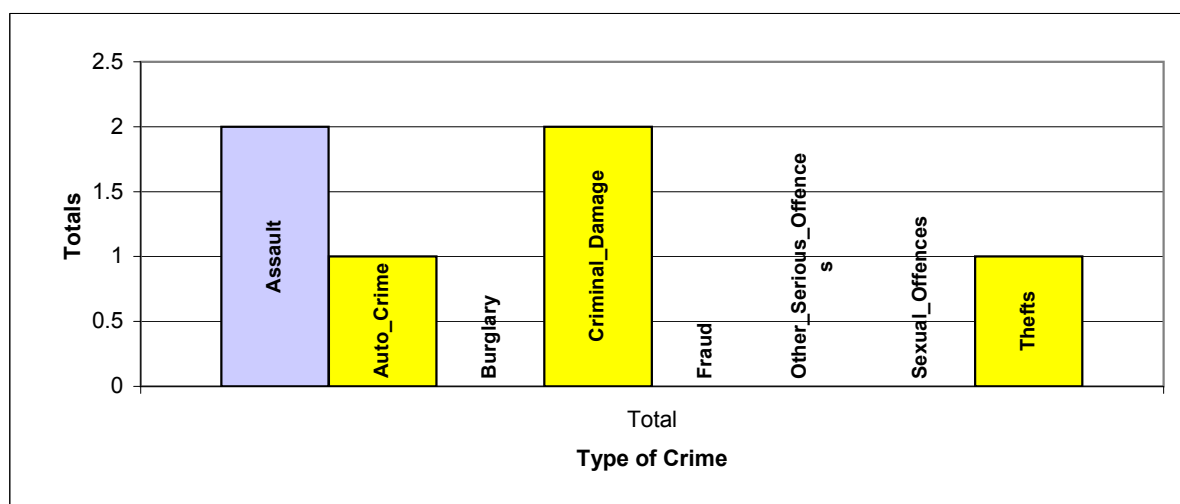

A Table of Crime by Crime Group and then Crime Type

EVENT_GROUP	HO_DESCRIPTION	Total
ASSAULT	ACTUAL BODILY HARM AND OTHER INJURY	1
	ASSAULT WITHOUT INJURY	1
AUTO_CRIME	THEFT FROM VEHICLE	1
CRIMINAL_DAMAGE	CRIMINAL DAMAGE TO DWELLINGS	1
	CRIMINAL DAMAGE TO VEHICLES	1
THEFTS	OTHER THEFT OR UNAUTHORISED TAKING	1
Grand Total		6

A Table of Crime by Month of the Year and Hour of the Day in the Study Area

Month	Total
Jan	1
Feb	0
Mar	1
Apr	1
May	0
Jun	1

Month	Total
Jul	0
Aug	0
Sep	0
Oct	0
Nov	2
Dec	0

Crime Day	Total
Mon	1
Tue	0
Wed	0
Thu	0
Fri	1
Sat	2
Sun	2
Grand Total	6

Grand Total

6

Expected Average Crime per Month = **0.5**

Expected Average Crime per Day = **0.86**

A Table of Crime by Hour of the Day in the Study Area

	00:00	01:00	02:00	03:00	04:00	05:00	06:00	07:00	08:00	09:00	10:00	11:00	12:00	13:00	14:00	15:00	16:00	17:00	18:00	19:00	20:00	21:00	22:00	23:00	Total
Total	1	0	0	0	0	0	0	0	0	0	0	0	0	0	0	0	0	0	2	0	1	0	1	1	6

Crimes by Hour of the Day

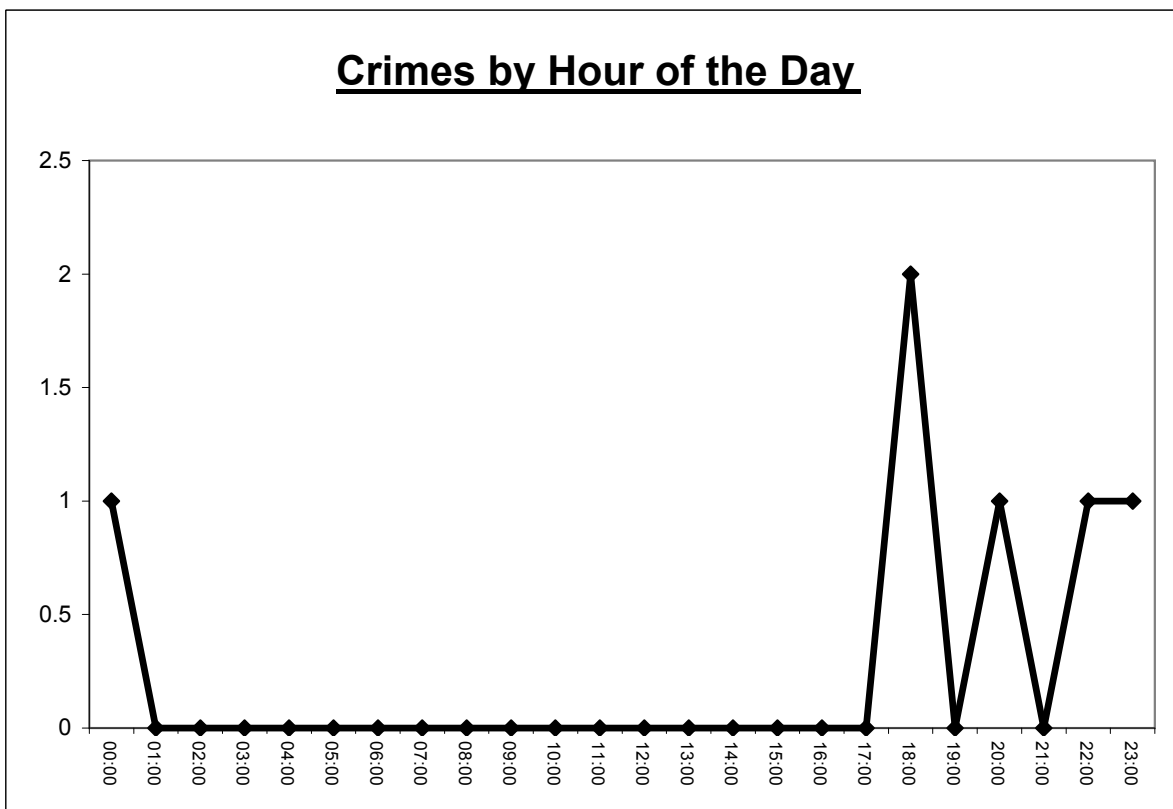

NYP ASB General Incidents Report

ASB Analysis Study Area:	=	Knivesmire Crescent
Planning Application Reference:	=	
Size of Study Area from Application	=	Please see map
Study Period Start:	=	01/10/2008
Study Period End:	=	30/09/2009
Date Study Completed	=	15/10/2009
Number of Months in Study Period	=	12
Geocoding Accuracy Rate	=	95%

ASB Incident Group	Total
ASB	19
NOISE	0
RNB	0
VEHICLE	0
Grand Total	19

A Table of NYP ASB Incidents in the Study Area (Above) and corresponding Graph (Below)

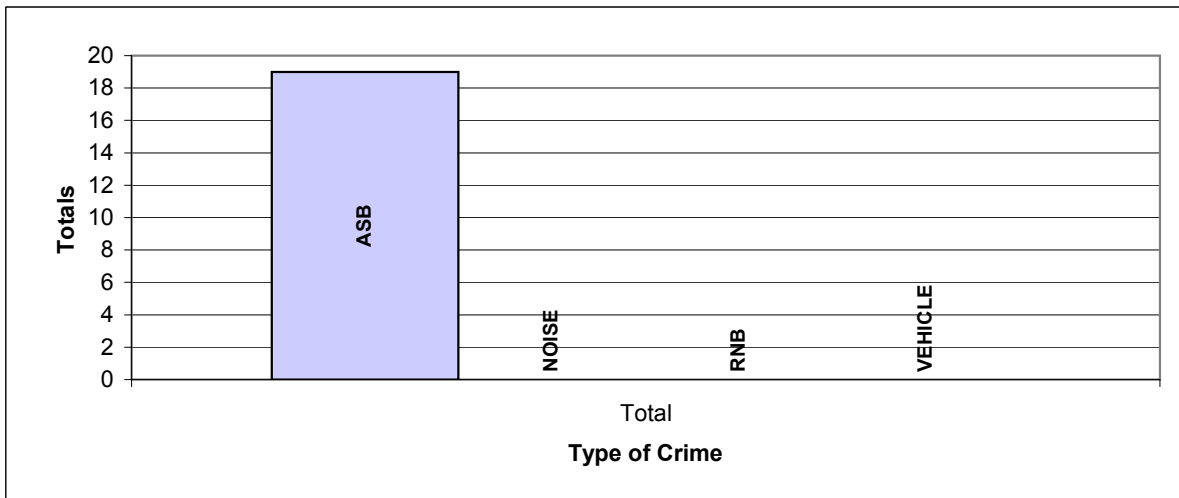

THIS REPORT DOES NOT CONTAIN ANY NORTH YORKSHIRE POLICE ASB INCIDENTS THAT HAVE BEEN CONVERTED IN TO CRIMES

A Table of ASB by ASB Group and then Incident Heading

EVENT_GROUP	INCIDENT_HEADING	Total
ASB	BEHAVIOUR	16
	DRINKING	1
	VEHNUISAN	2
Grand Total		19

FURTHER DETAIL OF THE ABOVE DESCRIPTIONS ARE AS FOLLOWS: ABANDONED = ABANDONED CARS, COMMS = COMMUNICATIONS, VEHNUISANCE = VEHICLE NUISANCE, RNB = ROWDY AND NUISNCE BEHAVIOUR, SUBMIS = SUBSTANCE MISUSE

A Table of ASB Incidents by Month of the Year and Hour of the Day in the Study Area

Month	Total
Jan	0
Feb	2
Mar	0
Apr	2
May	1
Jun	1

Month	Total
Jul	4
Aug	4
Sep	3
Oct	1
Nov	1
Dec	0

Day	Total
Mon	2
Tue	2
Wed	2
Thu	0
Fri	7
Sat	2
Sun	4
Grand Total	19

Grand Total

19

Expected Average Incidents per Month = **1.58**

Expected Average Incidents per Day = **2.71**

A Table of NYP ASB Incidents by Hour of the Day in the Study Area

	00:00	01:00	02:00	03:00	04:00	05:00	06:00	07:00	08:00	09:00	10:00	11:00	12:00	13:00	14:00	15:00	16:00	17:00	18:00	19:00	20:00	21:00	22:00	23:00	Total
Total	0	0	0	0	0	0	0	0	1	0	1	0	0	0	0	1	1	4	2	3	3	3	0	0	19

NYP ASB Incidents by Hour of the Day

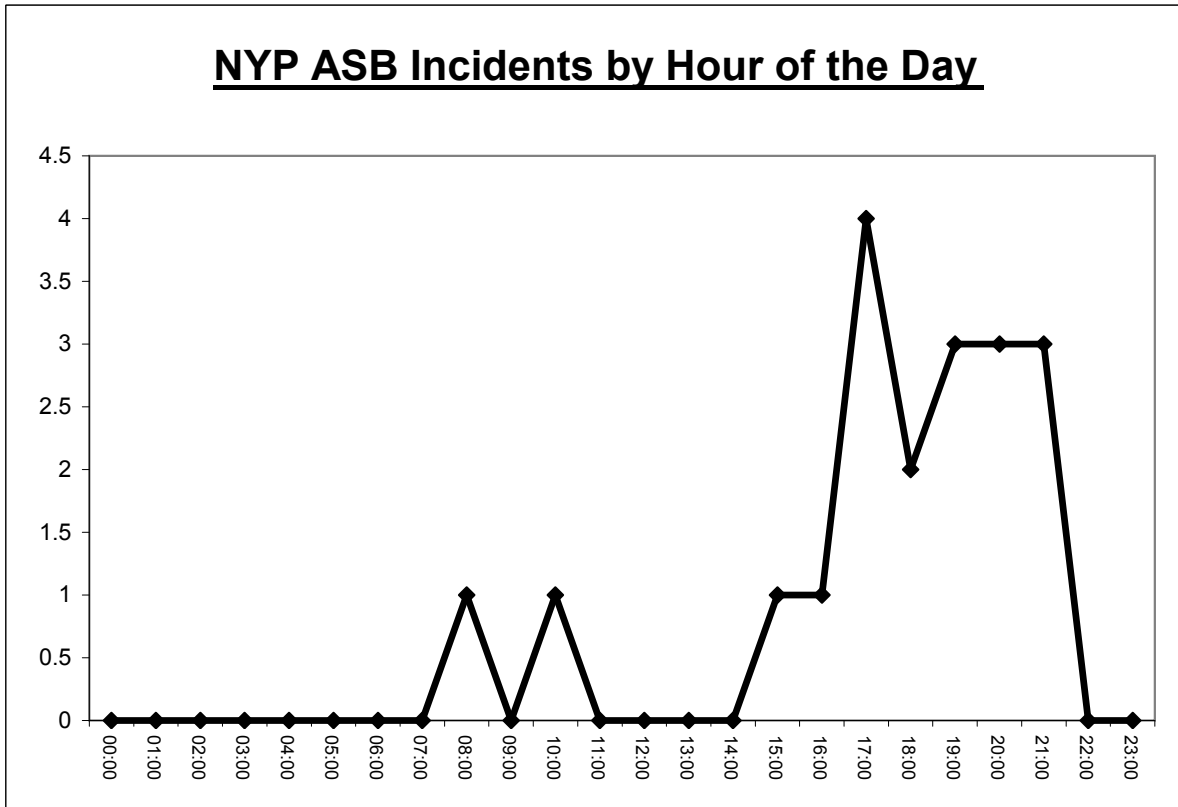

Lower Ebor Street Study Area

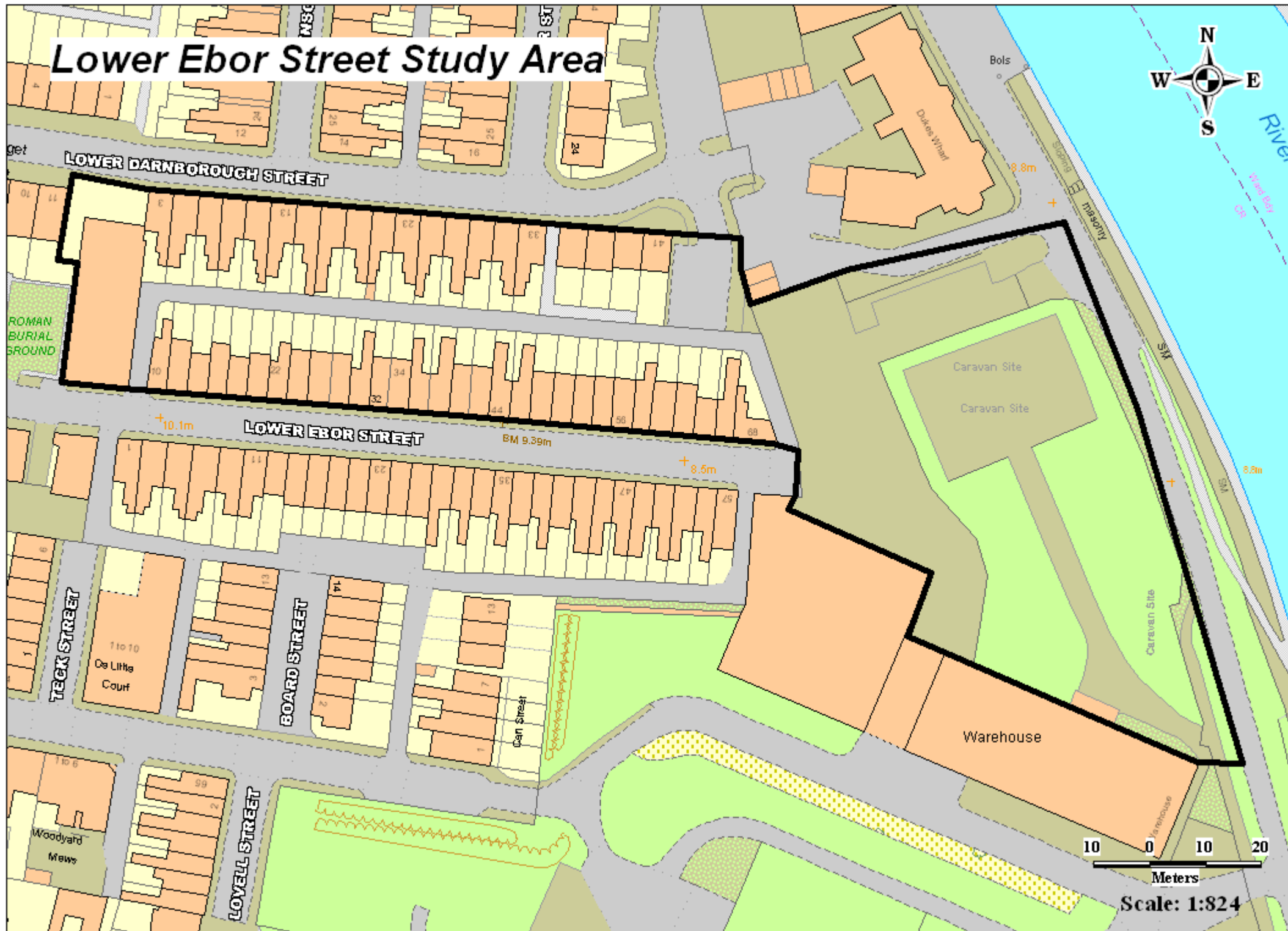

Scale: 1:824

Crime Statistics

Crime Analysis Study Area:	=	Lower Ebor Street
Planning Application Reference:	=	
Size of Study Area from Application	=	Please see map
Study Period Start:	=	01/10/2008
Study Period End:	=	30/09/2009
Date Study Completed	=	15/10/2009
Number of Months in Study Period	=	12
Geocoding Accuracy Rate	=	95%

Crime Group	Total
Assault	1
Auto_Crime	0
Burglary	1
Criminal_Damage	0
Fraud	0
Other_Serious_Offences	0
Sexual_Offences	0
Thefts	1
Grand Total	3

A Table of Crime in the Study Area (Above) and corresponding Graph (Below)

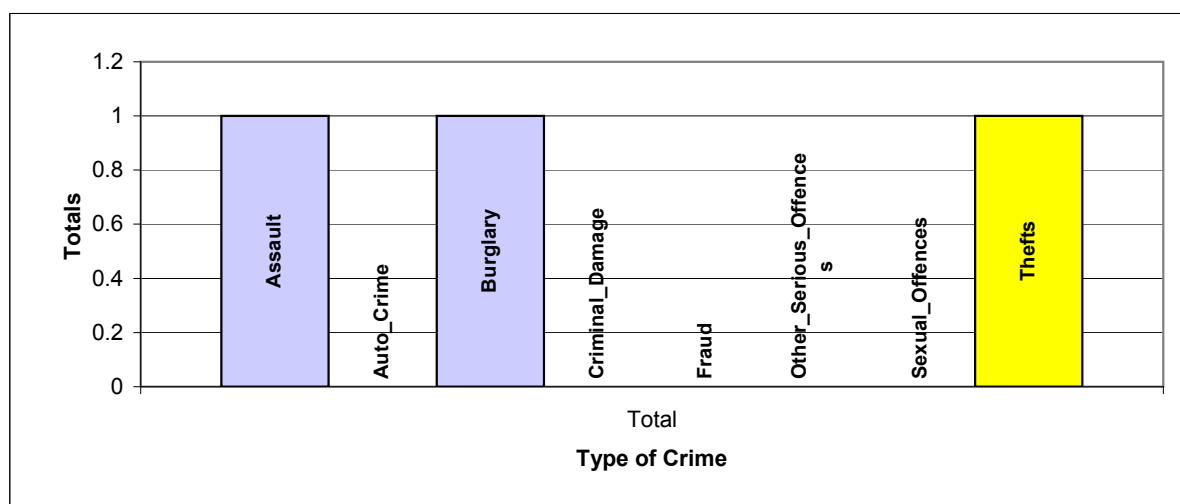

A Table of Crime by Crime Group and then Crime Type

EVENT_GROUP	HO_DESCRIPTION	Total
ASSAULT	ASSAULT WITHOUT INJURY	1
BURGLARY	BURGLARY IN A DWELLING	1
THEFTS	THEFT OF PEDAL CYCLE	1
Grand Total		3

A Table of Crime by Month of the Year and Hour of the Day in the Study Area

Month	Total
Jan	0
Feb	0
Mar	0
Apr	0
May	0
Jun	0

Month	Total
Jul	0
Aug	0
Sep	0
Oct	0
Nov	2
Dec	1

Crime Day	Total
Mon	1
Tue	2
Wed	0
Thu	0
Fri	0
Sat	0
Sun	0
Grand Total	3

Grand Total

3

Expected Average Crime per Month = **0.25**

Expected Average Crime per Day = **0.43**

A Table of Crime by Hour of the Day in the Study Area

	00:00	01:00	02:00	03:00	04:00	05:00	06:00	07:00	08:00	09:00	10:00	11:00	12:00	13:00	14:00	15:00	16:00	17:00	18:00	19:00	20:00	21:00	22:00	23:00	Total
Total	0	0	0	1	0	0	0	0	0	0	0	0	0	0	0	0	1	0	1	0	0	0	0	0	3

Crimes by Hour of the Day

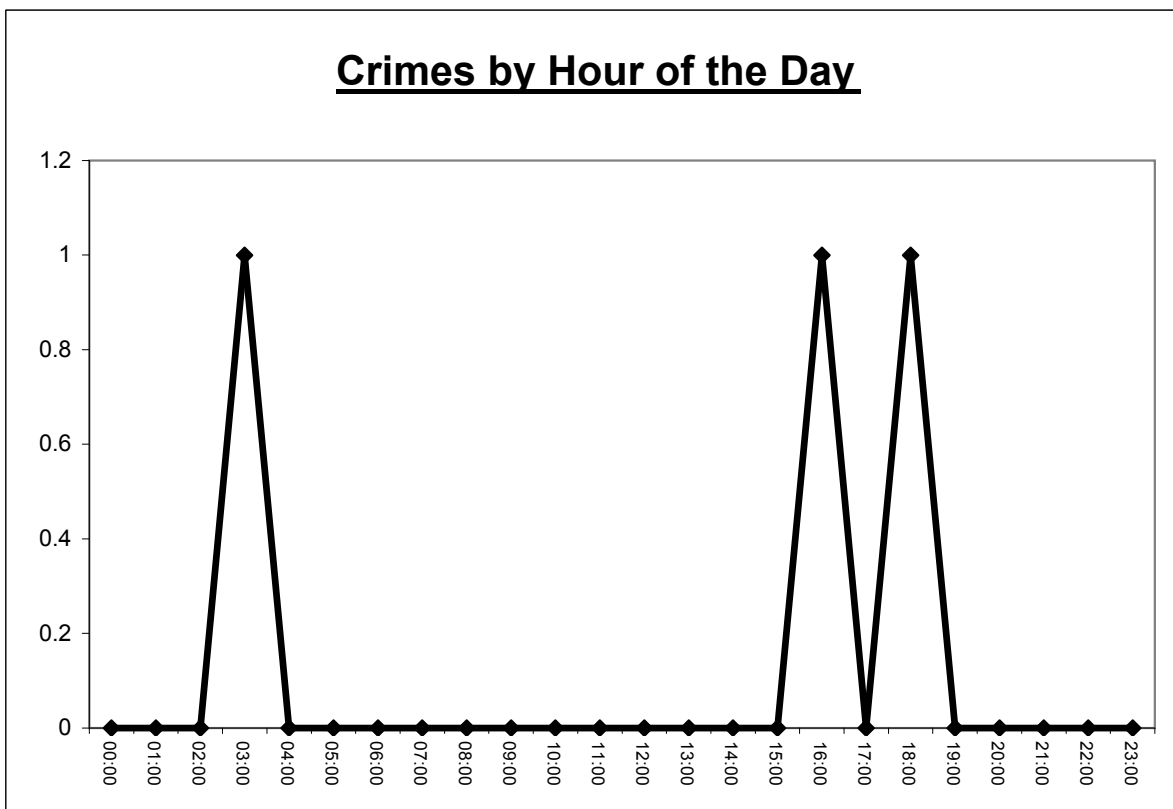

NYP ASB General Incidents Report

ASB Analysis Study Area:	=	Lower Ebor Street
Planning Application Reference:	=	
Size of Study Area from Application	=	Please see map
Study Period Start:	=	01/10/2008
Study Period End:	=	30/09/2009
Date Study Completed	=	15/10/2009
Number of Months in Study Period	=	12
Geocoding Accuracy Rate	=	95%

ASB Incident Group	Total
ASB	2
NOISE	0
RNB	0
VEHICLE	0
Grand Total	2

A Table of NYP ASB Incidents in the Study Area (Above) and corresponding Graph (Below)

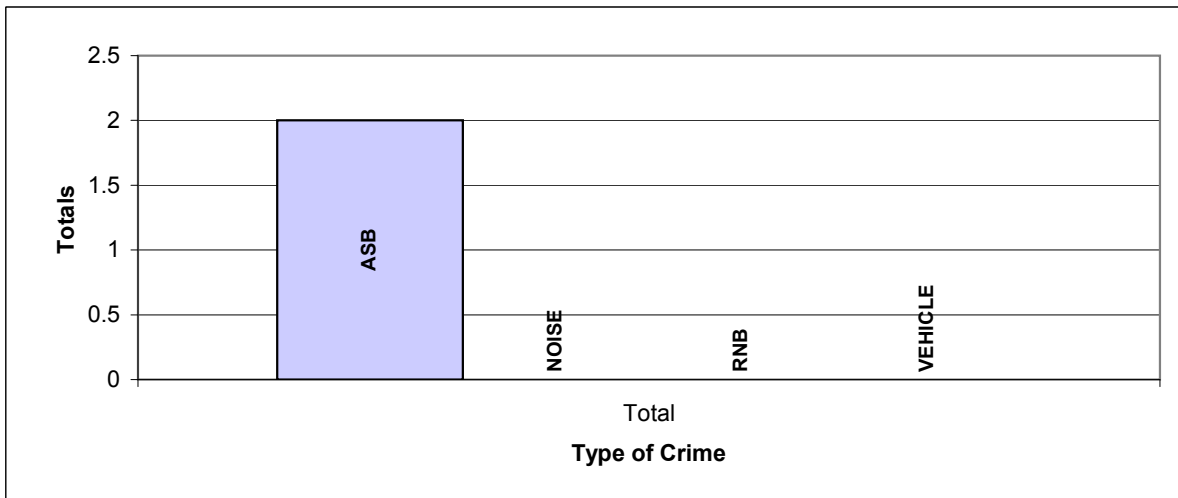

THIS REPORT DOES NOT CONTAIN ANY NORTH YORKSHIRE POLICE ASB INCIDENTS THAT HAVE BEEN CONVERTED IN TO CRIMES

A Table of ASB by ASB Group and then Incident Heading

EVENT_GROUP	INCIDENT_HEADING	Total
ASB	BEHAVIOUR	1
	COMMS	1
Grand Total		2

FURTHER DETAIL OF THE ABOVE DESCRIPTIONS ARE AS FOLLOWS: ABANDONED = ABANDONED CARS, COMMS = COMMUNICATIONS, VEHNUISANCE = VEHICLE NUISANCE, RNB = ROWDY AND NUISNCE BEHAVIOUR, SUBMIS = SUBSTANCE MISUSE

A Table of ASB Incidents by Month of the Year and Hour of the Day in the Study Area

Month	Total
Jan	0
Feb	0
Mar	0
Apr	0
May	1
Jun	1

Month	Total
Jul	0
Aug	0
Sep	0
Oct	0
Nov	0
Dec	0

Day	Total
Mon	0
Tue	1
Wed	1
Thu	0
Fri	0
Sat	0
Sun	0
Grand Total	2

Grand Total

2

Expected Average Incidents per Month = **0.17**

Expected Average Incidents per Day = **0.29**

A Table of NYP ASB Incidents by Hour of the Day in the Study Area

	00:00	01:00	02:00	03:00	04:00	05:00	06:00	07:00	08:00	09:00	10:00	11:00	12:00	13:00	14:00	15:00	16:00	17:00	18:00	19:00	20:00	21:00	22:00	23:00	Total
Total	0	0	0	0	0	0	0	0	0	0	1	0	0	0	0	0	0	0	0	0	0	1	0	0	2

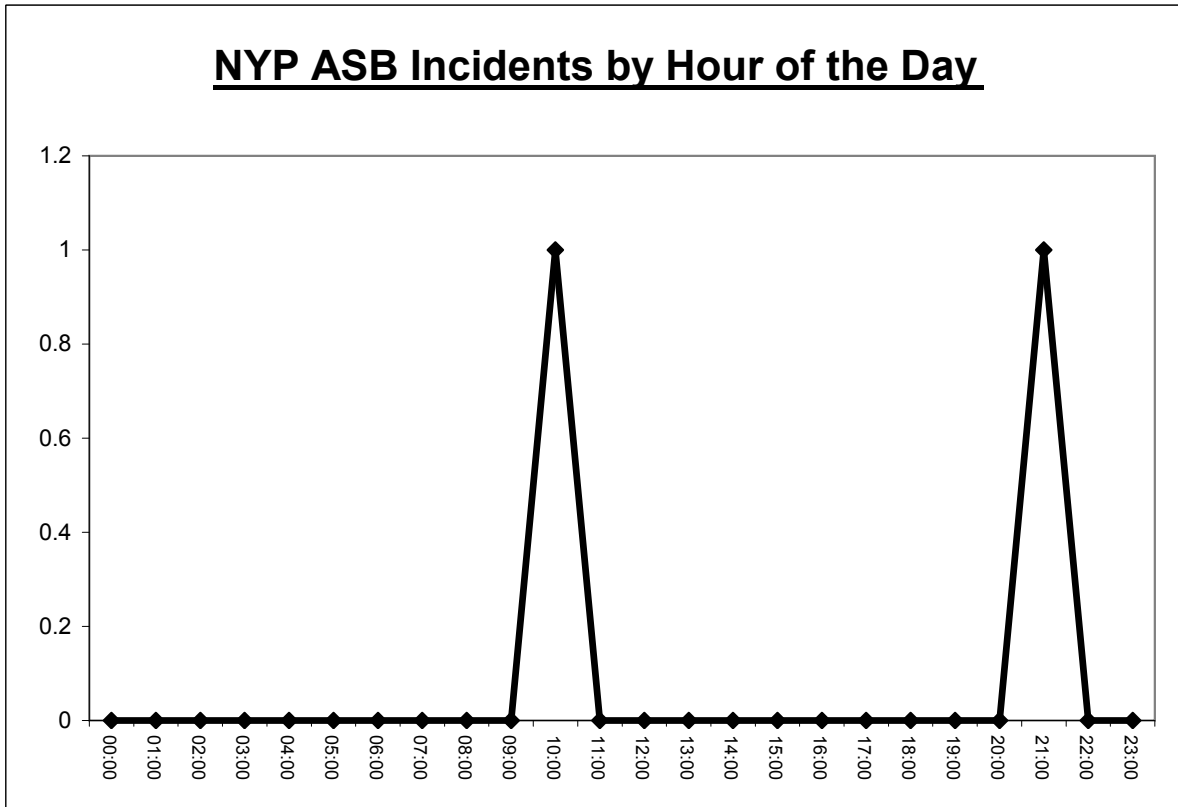

Ruby Street Study Area



HUBBERT STREET

RUBY STREET

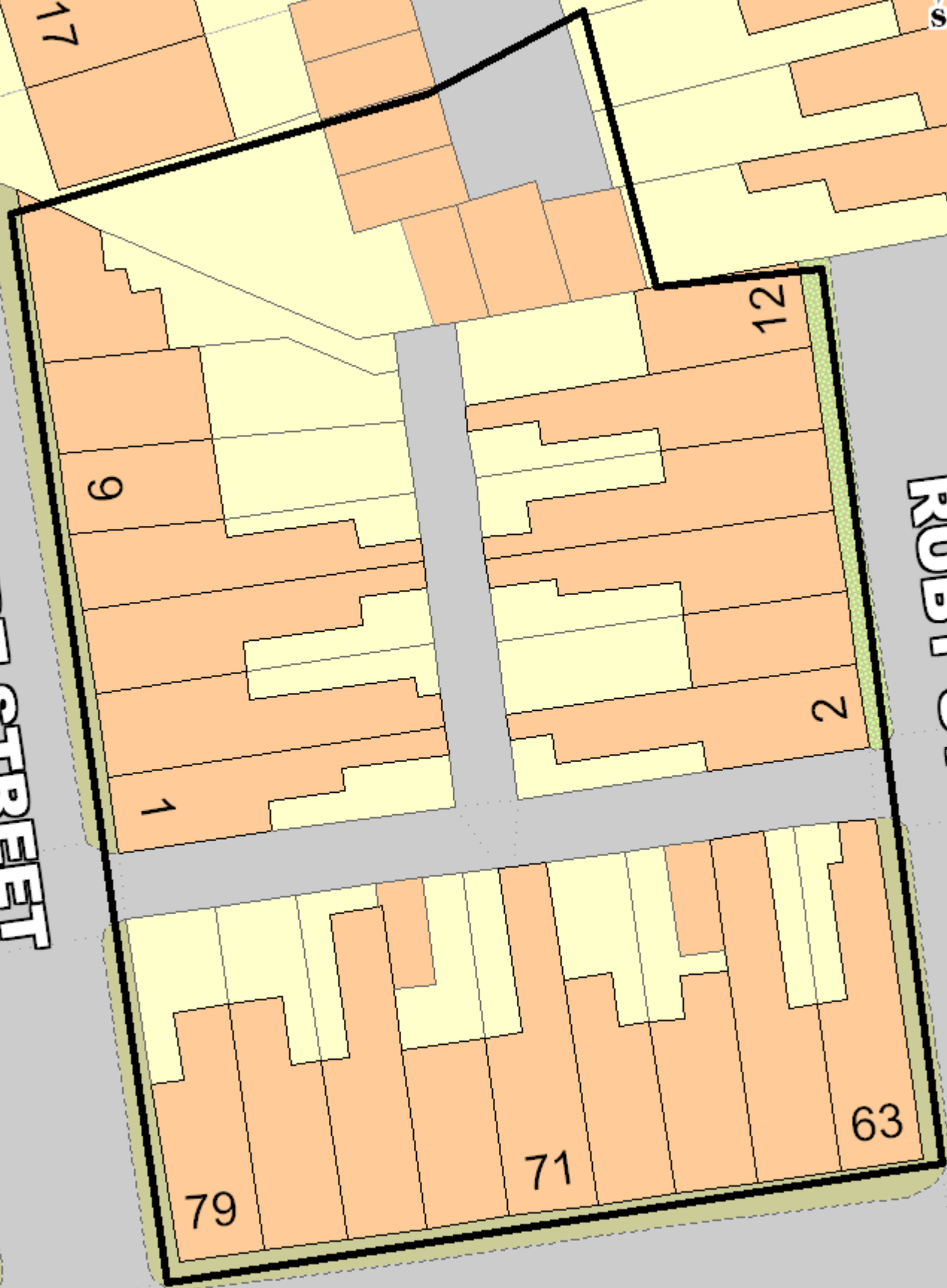

Scale: 1:249

Crime Statistics

Crime Analysis Study Area:	=	Ruby Street
Planning Application Reference:	=	
Size of Study Area from Application	=	Please see map
Study Period Start:	=	01/10/2008
Study Period End:	=	30/09/2009
Date Study Completed	=	15/10/2009
Number of Months in Study Period	=	12
Geocoding Accuracy Rate	=	95%

Crime Group	Total
Assault	0
Auto_Crime	0
Burglary	0
Criminal_Damage	0
Fraud	0
Other_Serious_Offences	0
Sexual_Offences	0
Thefts	2
Grand Total	2

A Table of Crime in the Study Area (Above) and corresponding Graph (Below)

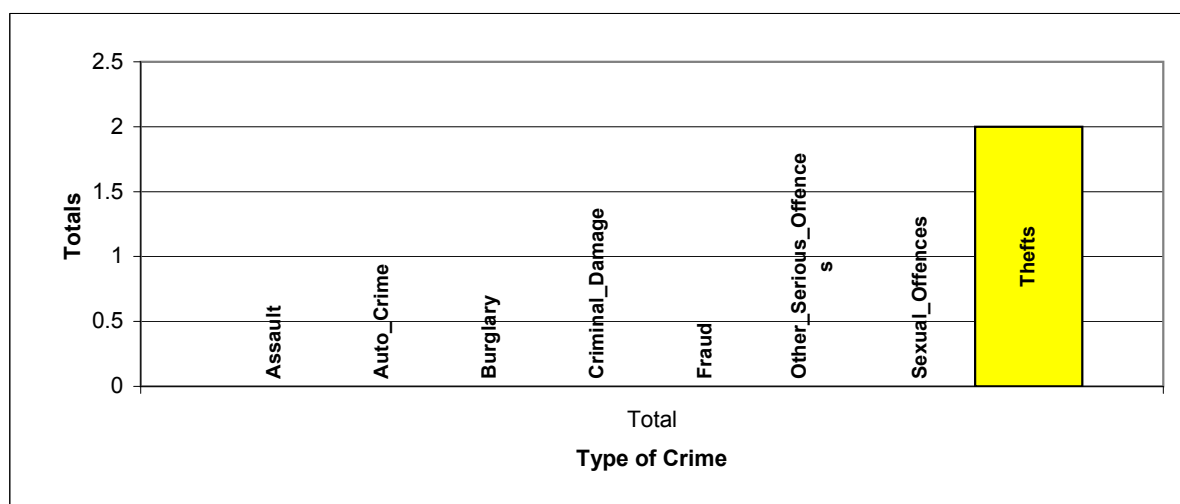

A Table of Crime by Crime Group and then Crime Type

EVENT_GROUP	HO_DESCRIPTION	Total
THEFTS	OTHER THEFT OR UNAUTHORISED TAKING	1
	THEFT OF PEDAL CYCLE	1
Grand Total		2

A Table of Crime by Month of the Year and Hour of the Day in the Study Area

Month	Total
Jan	0
Feb	0
Mar	0
Apr	0
May	1
Jun	1

Month	Total
Jul	0
Aug	0
Sep	0
Oct	0
Nov	0
Dec	0

Crime Day	Total
Mon	0
Tue	0
Wed	0
Thu	0
Fri	1
Sat	0
Sun	1
Grand Total	2

Grand Total

2

Expected Average Crime per Month = **0.17**

Expected Average Crime per Day = **0.29**

A Table of Crime by Hour of the Day in the Study Area

	00:00	01:00	02:00	03:00	04:00	05:00	06:00	07:00	08:00	09:00	10:00	11:00	12:00	13:00	14:00	15:00	16:00	17:00	18:00	19:00	20:00	21:00	22:00	23:00	Total
Total	1	0	0	0	0	0	0	0	0	0	0	0	0	0	0	0	0	0	0	0	0	1	0	0	2

Crimes by Hour of the Day

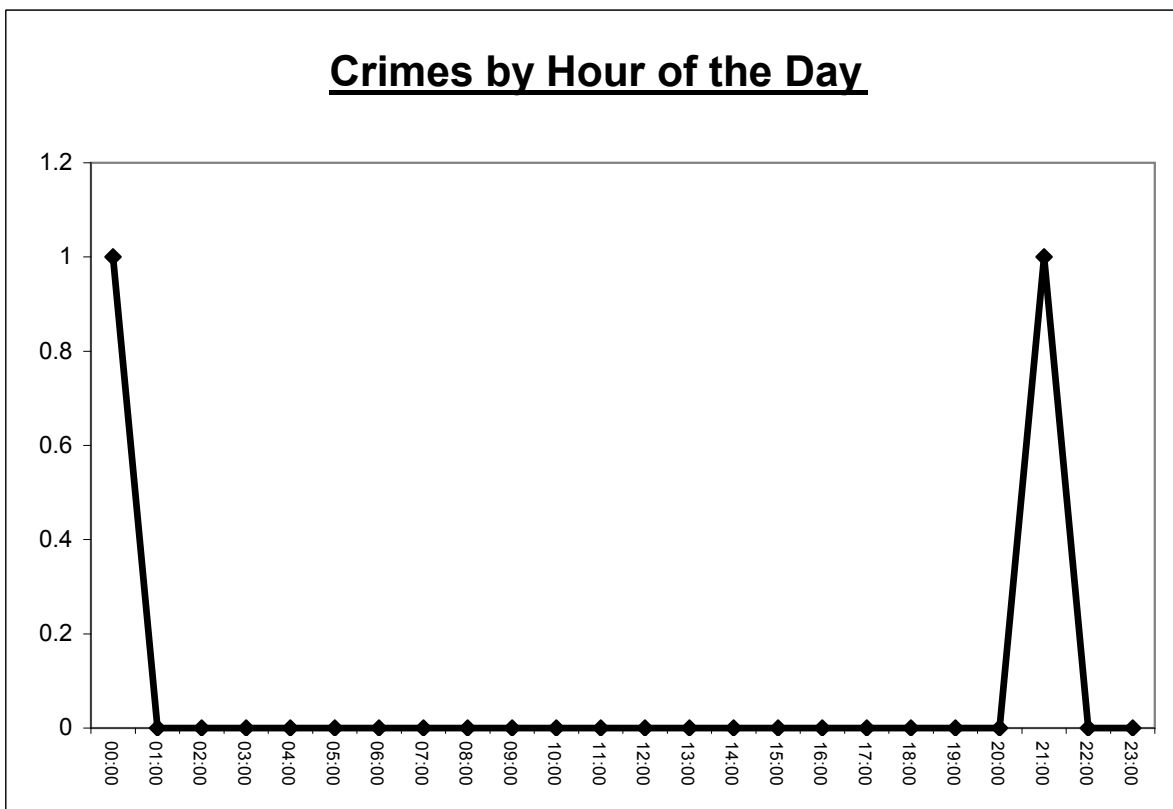

NYP ASB General Incidents Report

ASB Analysis Study Area:	=	Ruby Street
Planning Application Reference:	=	
Size of Study Area from Application	=	Please see map
Study Period Start:	=	01/10/2008
Study Period End:	=	30/09/2009
Date Study Completed	=	15/10/2009
Number of Months in Study Period	=	12
Geocoding Accuracy Rate	=	95%

ASB Incident Group	Total
ASB	0
NOISE	0
RNB	0
VEHICLE	0
Grand Total	0

A Table of NYP ASB Incidents in the Study Area (Above) and corresponding Graph (Below)

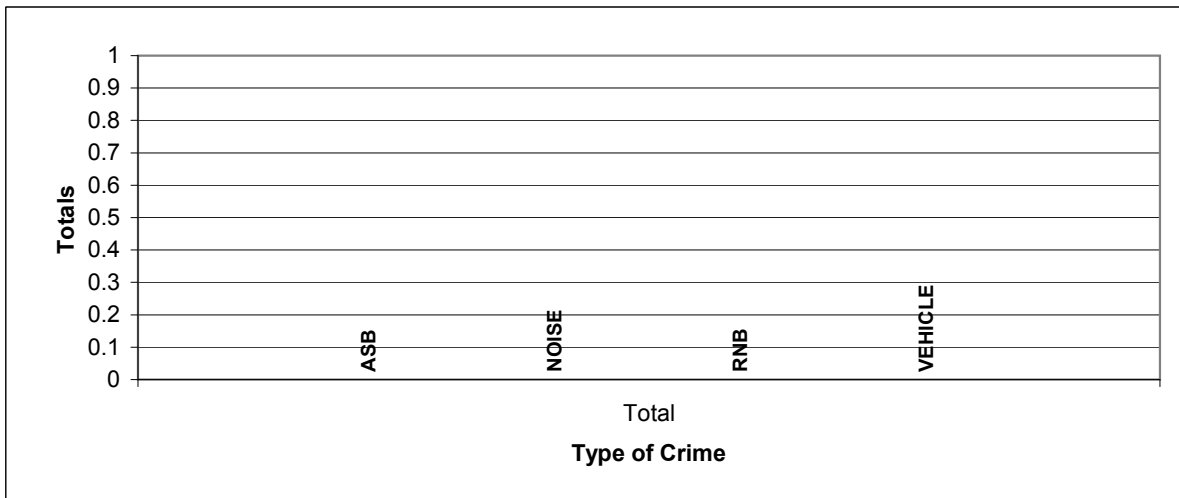

THIS REPORT DOES NOT CONTAIN ANY NORTH YORKSHIRE POLICE ASB INCIDENTS THAT HAVE BEEN CONVERTED IN TO CRIMES

A Table of ASB by ASB Group and then Incident Heading

No records

FURTHER DETAIL OF THE ABOVE DESCRIPTIONS ARE AS FOLLOWS: ABANDONED =
ABANDONED CARS, COMMS = COMMUNICATIONS, VEHNUISANCE = VEHICLE NUISANCE, RNB =
ROWDY AND NUISNCE BEHAVIOUR, SUBMIS = SUBSTANCE MISUSE

A Table of ASB Incidents by Month of the Year and Hour of the Day in the Study Area

Month	Total
Jan	0
Feb	0
Mar	0
Apr	0
May	0
Jun	0

Month	Total
Jul	0
Aug	0
Sep	0
Oct	0
Nov	0
Dec	0

Day	Total
Mon	0
Tue	0
Wed	0
Thu	0
Fri	0
Sat	0
Sun	0
Grand Total	0

Grand Total

0

Expected Average Incidents per Month = 0

Expected Average Incidents per Day = 0

A Table of NYP ASB Incidents by Hour of the Day in the Study Area

	00:00	01:00	02:00	03:00	04:00	05:00	06:00	07:00	08:00	09:00	10:00	11:00	12:00	13:00	14:00	15:00	16:00	17:00	18:00	19:00	20:00	21:00	22:00	23:00	Total
Total	0	0	0	0	0	0	0	0	0	0	0	0	0	0	0	0	0	0	0	0	0	0	0	0	0

NYP ASB Incidents by Hour of the Day

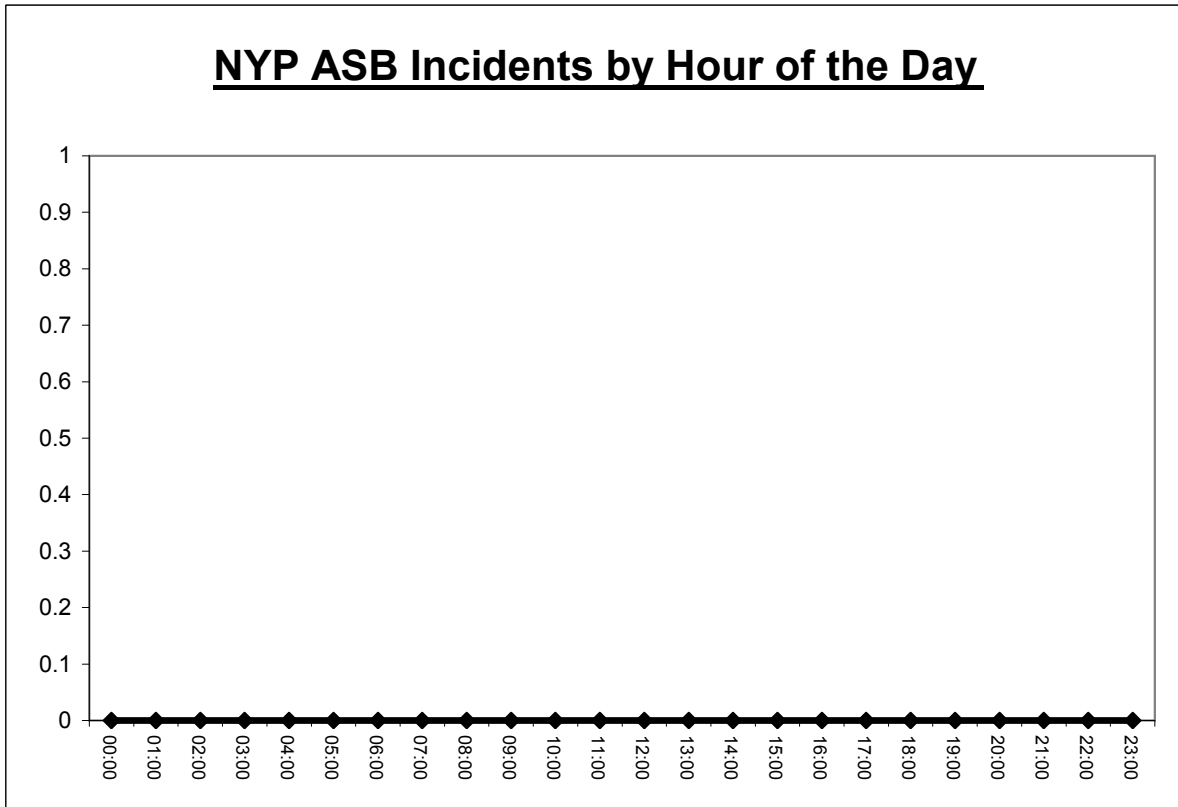

Scarcroft Hill Study Area



Crime Statistics

Crime Analysis Study Area:	=	Scarcroft Hill
Planning Application Reference:	=	
Size of Study Area from Application	=	Please see map
Study Period Start:	=	01/10/2008
Study Period End:	=	30/09/2009
Date Study Completed	=	15/10/2009
Number of Months in Study Period	=	12
Geocoding Accuracy Rate	=	95%

Crime Group	Total
Assault	0
Auto_Crime	0
Burglary	5
Criminal_Damage	2
Fraud	0
Other_Serious_Offences	0
Sexual_Offences	0
Thefts	7
Grand Total	14

A Table of Crime in the Study Area (Above) and corresponding Graph (Below)

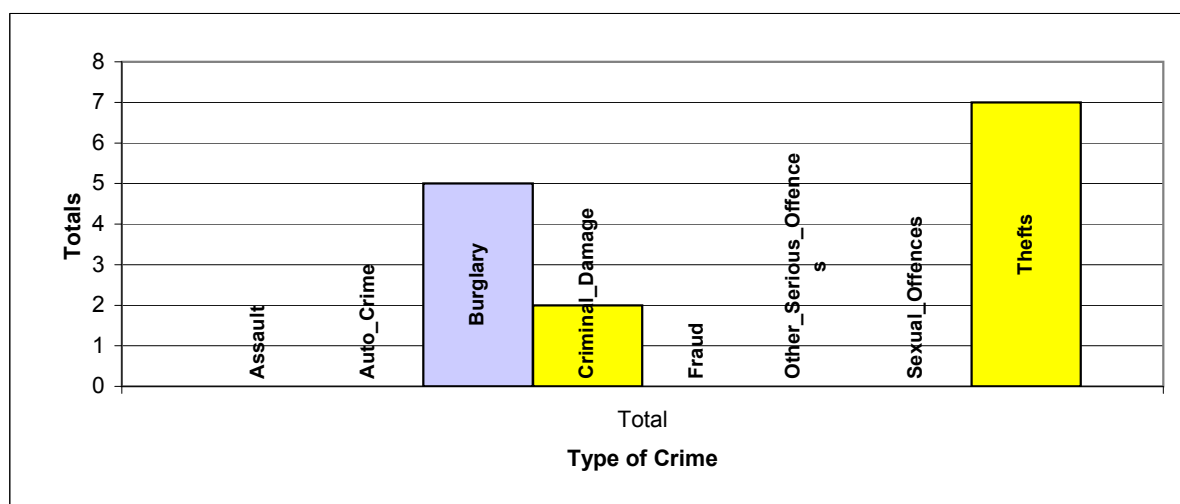

A Table of Crime by Crime Group and then Crime Type

EVENT_GROUP	HO_DESCRIPTION	Total
BURGLARY	ATTEMPTED BURGLARY IN A BUILDING OTHER THAN A DW	1
	ATTEMPTED BURGLARY IN A DWELLING	2
	BURGLARY IN A DWELLING	2
CRIMINAL_DAMAGE	CRIMINAL DAMAGE TO OTHER BUILDINGS	1
	CRIMINAL DAMAGE TO VEHICLES	1
THEFTS	OTHER THEFT OR UNAUTHORISED TAKING	7
Grand Total		14

A Table of Crime by Month of the Year and Hour of the Day in the Study Area

Month	Total
Jan	1
Feb	2
Mar	1
Apr	2
May	0
Jun	0

Month	Total
Jul	0
Aug	2
Sep	2
Oct	2
Nov	1
Dec	1

Crime Day	Total
Mon	0
Tue	3
Wed	2
Thu	4
Fri	1
Sat	3
Sun	1
Grand Total	14

Grand Total

14

Expected Average Crime per Month =

1.17

Expected Average Crime per Day =

2

A Table of Crime by Hour of the Day in the Study Area

	00:00	01:00	02:00	03:00	04:00	05:00	06:00	07:00	08:00	09:00	10:00	11:00	12:00	13:00	14:00	15:00	16:00	17:00	18:00	19:00	20:00	21:00	22:00	23:00	Total
Total	3	0	0	0	0	0	0	0	0	0	0	0	3	3	1	0	0	2	0	0	0	1	1	0	14

Crimes by Hour of the Day

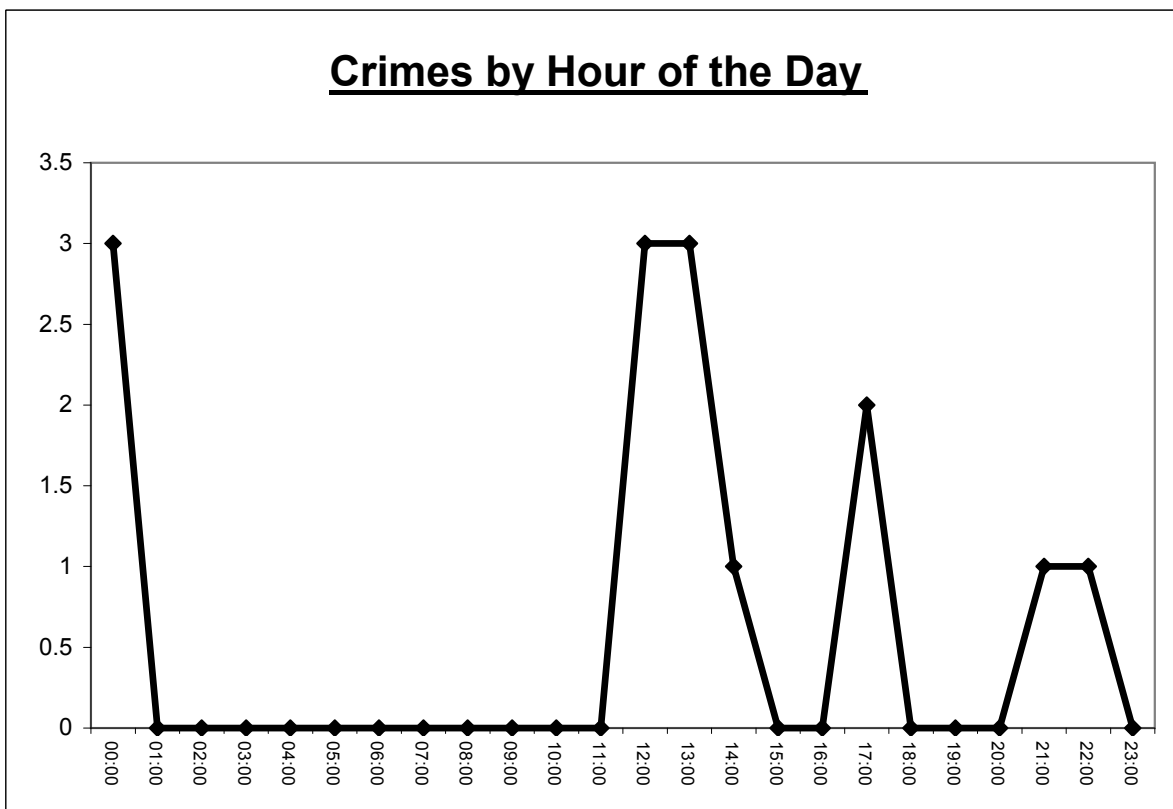

NYP ASB General Incidents Report

ASB Analysis Study Area:	=	Scarcroft Hill
Planning Application Reference:	=	
Size of Study Area from Application	=	Please see map
Study Period Start:	=	01/10/2008
Study Period End:	=	30/09/2009
Date Study Completed	=	15/10/2009
Number of Months in Study Period	=	12
Geocoding Accuracy Rate	=	95%

ASB Incident Group	Total
ASB	3
NOISE	0
RNB	0
VEHICLE	0
Grand Total	3

A Table of NYP ASB Incidents in the Study Area (Above) and corresponding Graph (Below)

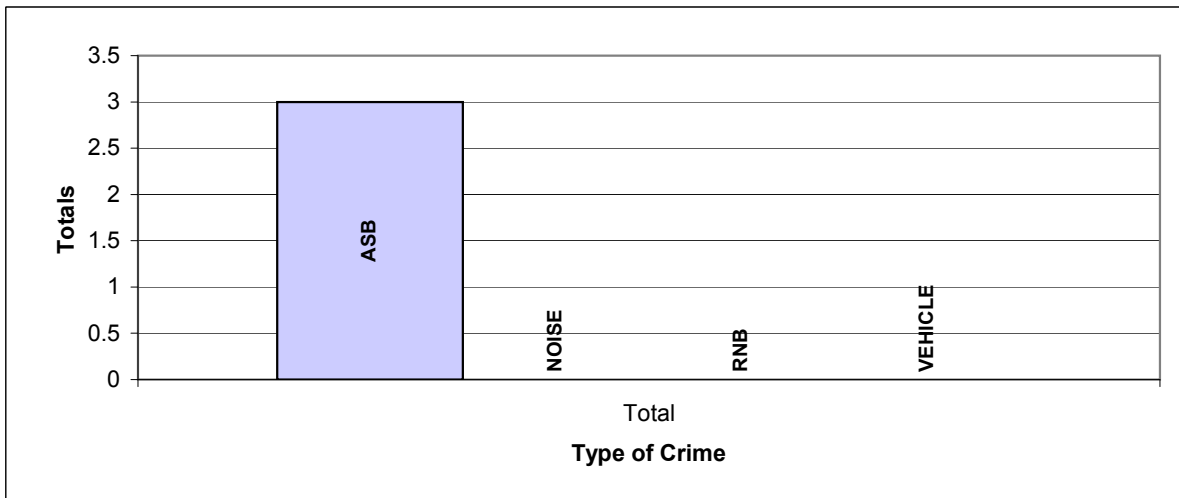

THIS REPORT DOES NOT CONTAIN ANY NORTH YORKSHIRE POLICE ASB INCIDENTS THAT HAVE BEEN CONVERTED IN TO CRIMES

A Table of ASB by ASB Group and then Incident Heading

EVENT_GROUP	INCIDENT_HEADING	Total
ASB	ABANDONED	1
	COMMS	1
	NEIGHBOUR	1
Grand Total		3

FURTHER DETAIL OF THE ABOVE DESCRIPTIONS ARE AS FOLLOWS: ABANDONED = ABANDONED CARS, COMMS = COMMUNICATIONS, VEHNUISANCE = VEHICLE NUISANCE, RNB = ROWDY AND NUISNCE BEHAVIOUR, SUBMIS = SUBSTANCE MISUSE

A Table of ASB Incidents by Month of the Year and Hour of the Day in the Study Area

Month	Total
Jan	0
Feb	0
Mar	1
Apr	0
May	0
Jun	0

Month	Total
Jul	0
Aug	0
Sep	1
Oct	1
Nov	0
Dec	0

Day	Total
Mon	1
Tue	0
Wed	1
Thu	1
Fri	0
Sat	0
Sun	0
Grand Total	3

Grand Total

3

Expected Average Incidents per Month = **0.25**

Expected Average Incidents per Day = **0.43**

A Table of NYP ASB Incidents by Hour of the Day in the Study Area

	00:00	01:00	02:00	03:00	04:00	05:00	06:00	07:00	08:00	09:00	10:00	11:00	12:00	13:00	14:00	15:00	16:00	17:00	18:00	19:00	20:00	21:00	22:00	23:00	Total
Total	0	0	0	0	0	0	0	1	0	0	0	0	1	0	0	0	0	1	0	0	0	0	0	0	3

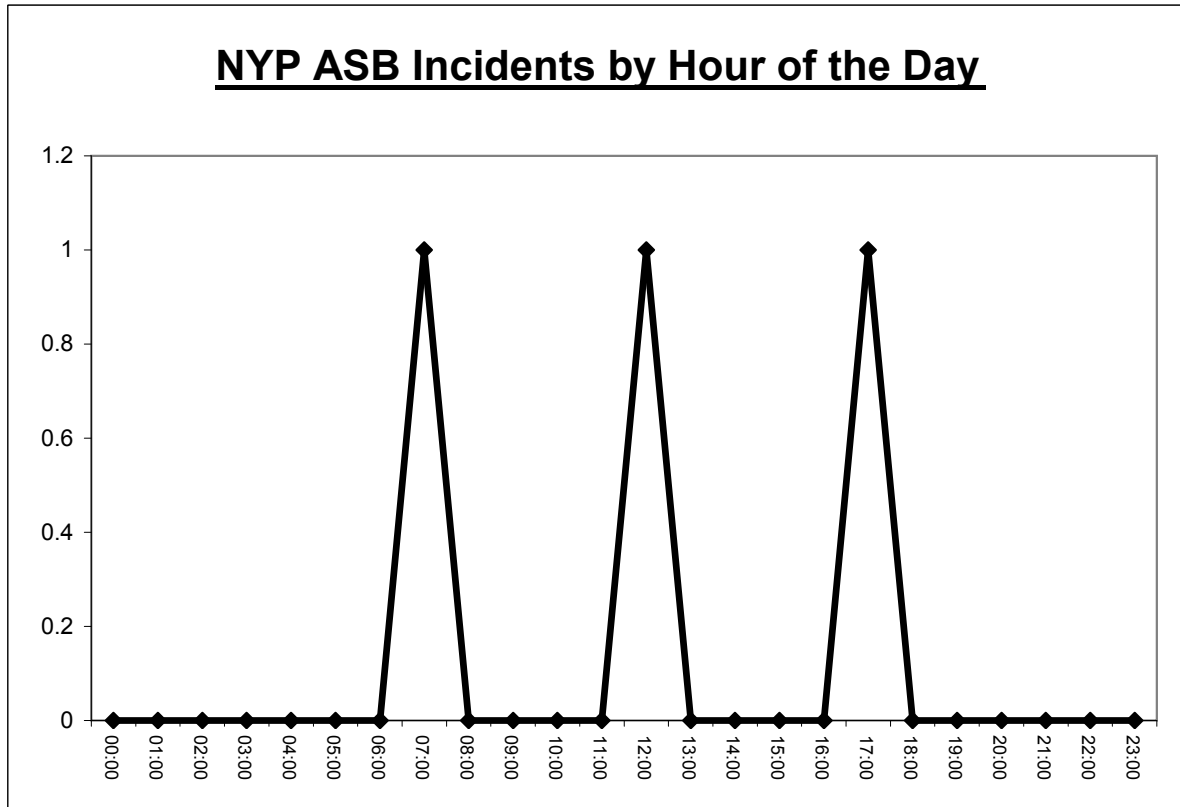

Trafalgar Street Study Area

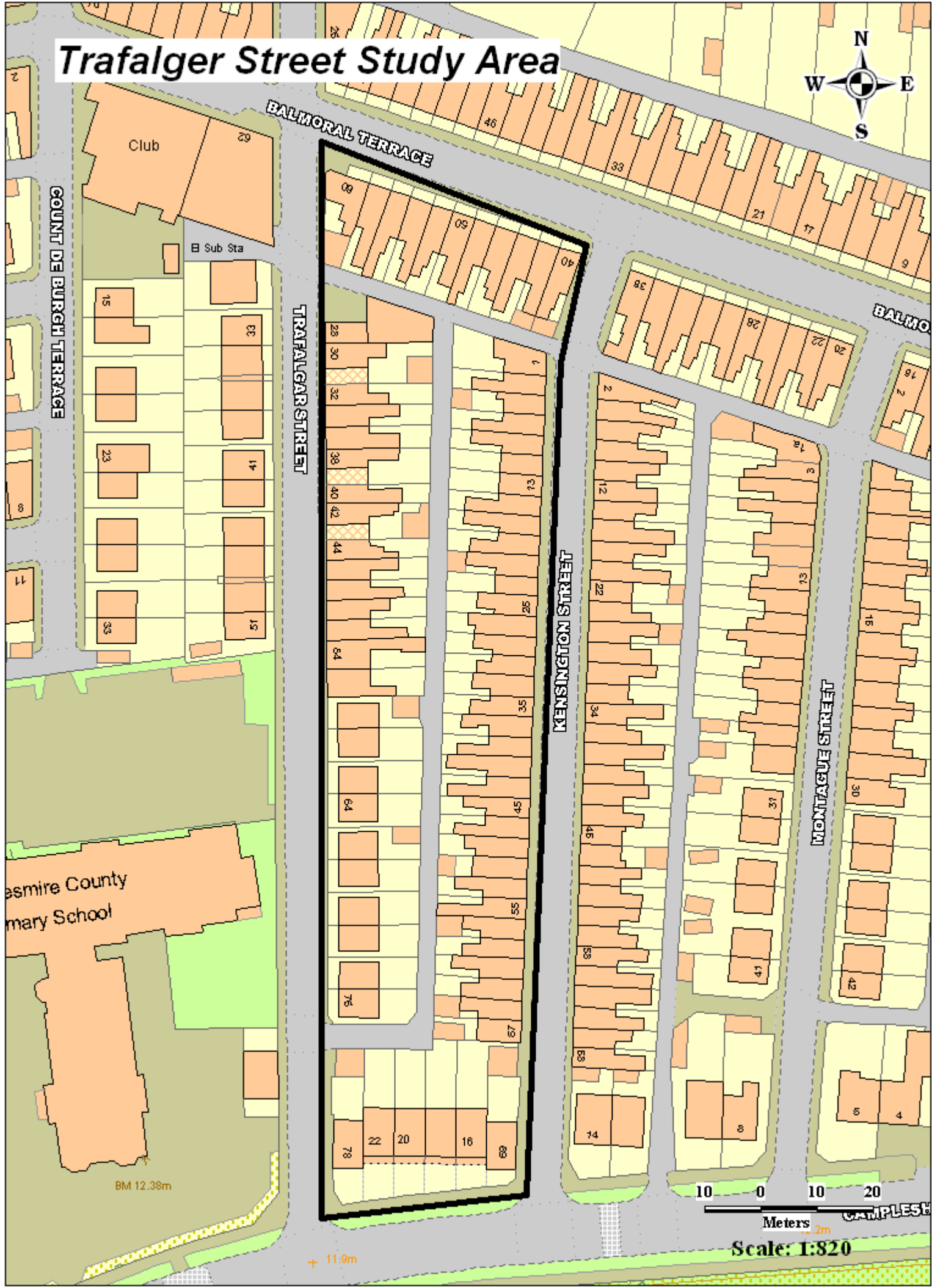

Asmire County Primary School

BM 12.38m

+ 11.9m

10 0 10 20
Meters
Scale: 1:820

Crime Statistics

Crime Analysis Study Area:	=	Trafalger Street
Planning Application Reference:	=	
Size of Study Area from Application	=	Please see map
Study Period Start:	=	01/10/2008
Study Period End:	=	30/09/2009
Date Study Completed	=	15/10/2009
Number of Months in Study Period	=	12
Geocoding Accuracy Rate	=	95%

Crime Group	Total
Assault	0
Auto_Crime	1
Burglary	3
Criminal_Damage	2
Fraud	0
Other_Serious_Offences	0
Sexual_Offences	0
Thefts	1
Grand Total	7

A Table of Crime in the Study Area (Above) and corresponding Graph (Below)

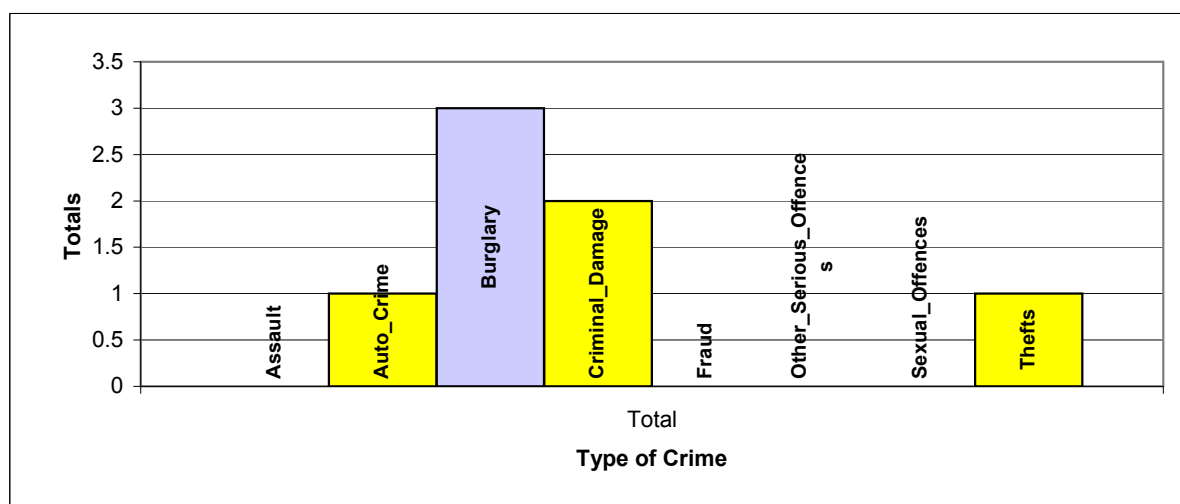

A Table of Crime by Crime Group and then Crime Type

EVENT_GROUP	HO_DESCRIPTION	Total
AUTO_CRIME	VEHICLE INTERFERENCE	1
BURGLARY	BURGLARY IN A BUILDING OTHER THAN A DWELLING	1
	BURGLARY IN A DWELLING	2
CRIMINAL_DAMAGE	CRIMINAL DAMAGE OTHER	2
THEFTS	THEFT OF PEDAL CYCLE	1
Grand Total		7

A Table of Crime by Month of the Year and Hour of the Day in the Study Area

Month	Total
Jan	0
Feb	1
Mar	0
Apr	0
May	0
Jun	2

Month	Total
Jul	0
Aug	1
Sep	0
Oct	1
Nov	0
Dec	2

Crime Day	Total
Mon	2
Tue	1
Wed	1
Thu	1
Fri	0
Sat	1
Sun	1
Grand Total	7

Grand Total

7

Expected Average Crime per Month = **0.58**

Expected Average Crime per Day = **1**

A Table of Crime by Hour of the Day in the Study Area

	00:00	01:00	02:00	03:00	04:00	05:00	06:00	07:00	08:00	09:00	10:00	11:00	12:00	13:00	14:00	15:00	16:00	17:00	18:00	19:00	20:00	21:00	22:00	23:00	Total
Total	0	0	0	0	0	2	0	0	1	1	0	0	0	0	0	0	0	0	0	0	0	1	0	2	7

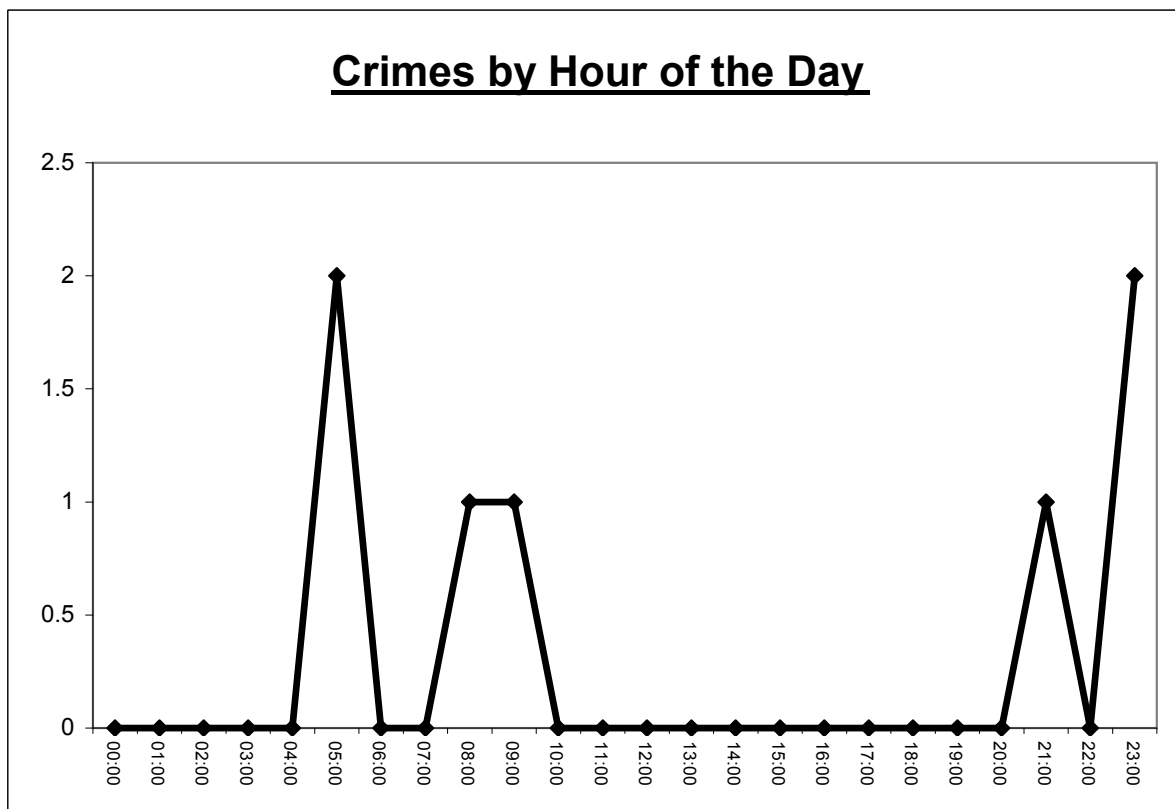

NYP ASB General Incidents Report

ASB Analysis Study Area:	=	Trafalger Street
Planning Application Reference:	=	
Size of Study Area from Application	=	Please see map
Study Period Start:	=	01/10/2008
Study Period End:	=	30/09/2009
Date Study Completed	=	15/10/2009
Number of Months in Study Period	=	12
Geocoding Accuracy Rate	=	95%

ASB Incident Group	Total
ASB	6
NOISE	0
RNB	0
VEHICLE	0
Grand Total	6

A Table of NYP ASB Incidents in the Study Area (Above) and corresponding Graph (Below)

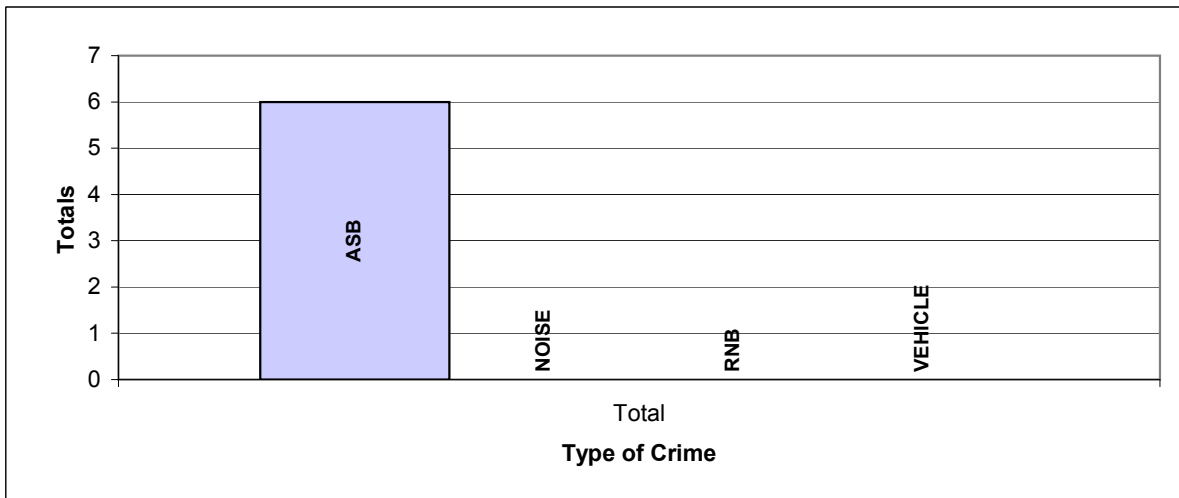

THIS REPORT DOES NOT CONTAIN ANY NORTH YORKSHIRE POLICE ASB INCIDENTS THAT HAVE BEEN CONVERTED IN TO CRIMES

A Table of ASB by ASB Group and then Incident Heading

EVENT_GROUP	INCIDENT_HEADING	Total
ASB	BEHAVIOUR	6
Grand Total		6

FURTHER DETAIL OF THE ABOVE DESCRIPTIONS ARE AS FOLLOWS: ABANDONED = ABANDONED CARS, COMMS = COMMUNICATIONS, VEHNUISANCE = VEHICLE NUISANCE, RNB = ROWDY AND NUISNCE BEHAVIOUR, SUBMIS = SUBSTANCE MISUSE

A Table of ASB Incidents by Month of the Year and Hour of the Day in the Study Area

Month	Total
Jan	0
Feb	0
Mar	0
Apr	1
May	0
Jun	0

Month	Total
Jul	1
Aug	1
Sep	2
Oct	0
Nov	1
Dec	0

Day	Total
Mon	0
Tue	1
Wed	1
Thu	2
Fri	1
Sat	1
Sun	0
Grand Total	6

Grand Total

6

Expected Average Incidents per Month =

0.5

Expected Average Incidents per Day =

0.86

A Table of NYP ASB Incidents by Hour of the Day in the Study Area

	00:00	01:00	02:00	03:00	04:00	05:00	06:00	07:00	08:00	09:00	10:00	11:00	12:00	13:00	14:00	15:00	16:00	17:00	18:00	19:00	20:00	21:00	22:00	23:00	Total
Total	1	0	0	0	0	0	0	0	0	0	0	0	0	0	0	0	0	0	1	0	2	0	0	2	6

NYP ASB Incidents by Hour of the Day

